

## NOTICE OF MEETING

MEETING	<b>LICENSING ACT 2003 SUB-COMMITTEE</b>
DATE:	<b>TUESDAY 13 APRIL 2010</b> <b>(RECONVENED MEETING FROM 7 APRIL 2010)</b>
TIME:	<b>11.00 am</b>
VENUE:	<b>BOURGES/VIERSEN ROOMS</b>
CONTACT:	<b>Gemma George</b> <b>Telephone: 01733 452268</b> <b>e-mail address: <a href="mailto:gemma.george@peterborough.gov.uk">gemma.george@peterborough.gov.uk</a></b>
<i>Despatch date:</i>	<i>7 April 2010</i>

### AGENDA

### PAGE NO

1. **Apologies**
2. **Declarations of Interest**
3. **Applications for:**
  - 3.1 Review of a Premises Licence - News N Booze, 95 Eastfield Road, Peterborough, PE1 4AS **1 - 42**
  - 3.2 New Premises Licence - Sila, 50 Eastfield Road, Peterborough, PE1 4AN **43 - 102**



There is an induction hearing loop system available in all meeting rooms. Some of the systems are infra-red operated, if you wish to use this system then please contact Gemma George on 01733 452268.

This page is intentionally left blank

<b>LICENSING ACT 2003 SUB COMMITTEE</b>		<b>AGENDA ITEM No. 3.1</b>
<b>13 APRIL 2010</b>		<b>PUBLIC REPORT</b>
Contact Officers:	Adrian Day, Licensing Manager Darren Dolby , Licensing Regulatory Officer Simon Andrews, Licensing Officer	Tel: 454437 Tel. 453561 Tel. 453491

**APPLICATION:      REVIEW OF PREMISES LICENCE**

**PREMISES:**      News N Booze  
95 Eastfield Road, Peterborough, PE1 4AS

**REFERENCE NUMBER:**      MAU 58243

**GLOSSARY OF TERMS:** Attached at **Appendix A** on **Page 5**

**1.      PURPOSE OF REPORT**

**1.1**      To consider and determine an application for a review of a Premises Licence under Section 51 of the Licensing Act 2003 for the above premises, taking into account the representation made by Cambridgeshire Constabulary in their capacity as a Responsible Authority. The review was bought under the Crime & Disorder, Protection of Children from harm objectives, Public Nuisance and Public Safety objectives.

**2.      BACKGROUND INFORMATION**

**2.1.1**      On 31<sup>st</sup> May 2005 an application was made to Peterborough City Council by Mr Shaid Majid to convert an existing licence to a premises licence under Schedule 8 to the Licensing Act 2003. Following no representations being received from any of the responsible authorities or from any interested party the premises licence was granted. The **original** authorisations granted were as follows :

**Sale of Alcohol :**      Monday to Saturday – 8am until 11pm  
Sunday – 10am until 10.30pm.

**Recorded Music :**      Monday to Sunday – During opening hours

A variation to extend the hours alcohol could be sold at the premises was received on the 23<sup>rd</sup> May 2006. This variation was subject to mediation after the Police made a valid representation. As a result of mediation the licence was granted on 24<sup>th</sup> June 2006 with additional conditions being placed on the premises licence. The authorisations granted after this variation were as follows :

**Sale of Alcohol :**      Monday to Sunday – 8am until 2am

**Recorded Music :** Monday to Sunday – During opening hours

**2.2** The original converted licence and the current licence, together with the licence conditions are attached at **Appendix B on Page 9 and Appendix C on Page 19**

### **3. APPLICATION**

**3.1** In accordance with section 51 of the Licensing Act 2003 following the submission of an application to review the premises licence from Cambridgeshire Constabulary, a Responsible Authority, the Licensing Authority must hold a hearing.

**3.2** A copy of the application to review, which was received at these offices on 12<sup>th</sup> February 2010 is attached at **Appendix D - Page 29**

**3.4** A copy of the 'Notice' that was displayed on the premises in accordance with Part 5 no. 38 of Statutory Instruments 2005 No. 42 – The Licensing Act 2003 (Premises Licences and Club Premises Certificates) Regulations 2005 is attached at **Appendix E – Page 39**

**3.5** No other representations have been received from any of the remaining Responsible Authorities, Interested parties, nor the Licence Holder.

### **4. RESPONSIBLE AUTHORITY**

<b>LICENSING OBJECTIVE:</b>	<b>REPRESENTATIVE:</b>
<b>Protection of children from harm</b>	<b>Responsible Authority:</b> Cambridgeshire Constabulary As per the application for review attached at <b>Appendix D - Page 29</b>
<b>Prevention of Crime &amp; Disorder</b>	<b>Responsible Authority:</b> Cambridgeshire Constabulary As per the application for review attached at <b>Appendix D - Page 29</b>
<b>Prevention of Public Nuisance</b>	<b>Responsible Authority:</b> Cambridgeshire Constabulary As per the application for review attached at <b>Appendix D - Page 29</b>
<b>Public Safety</b>	<b>Responsible Authority:</b> Cambridgeshire Constabulary As per the application for review attached at <b>Appendix D - Page 29</b>  <i>To comply with the Data Protection Act all letters have been distributed to Committee Members and the applicant, but are not for public circulation</i>

#### **4.2 Summary of issues raised by Cambridgeshire Constabulary**

- i) After a number of test purchasing operations it was found that staff at the premises sold alcohol to underage persons. On three separate occasions (30/9/05, 4/7/07 & 22/1/10) underage volunteers were able to purchase alcohol from the premises without being asked for proof of their age.
- ii) Police continue to receive intelligence that indicates that underage persons are able to purchase alcohol at the premises.
- iii) The premises has been specifically identified by Police on a number of occasions as being responsible for violence, disorder and street drinking in Eastfield Road.

- iv) Insufficient measures are in place at the premises to ensure adherence to the Licensing Act 2003.
- v) The local Neighbourhood Policing Panel have prioritised that both the Neighbourhood Council and Neighbourhood Policing Team must 'ensure businesses comply with licensing laws and promote responsible trading and behaviour in the Eastfield Road area.'

## **5. Letter of support from Children Services**

- 5.1** Children services have sent a letter of support for the review of the premises licence. This letter is attached at **Appendix F - Page 41** The letter indicates support for the recommendations in the Police's report and also suggests that the premises should adhere to the 'Safeguarding Children Licensable Activities – Good Practice Guidance'.

## **6. LICENSING OFFICERS COMMENTS**

- 6.1** A mediation meeting between Cambridgeshire Constabulary and the applicant was due to take place in March 2010 but was cancelled by the applicant the day before. The applicant stated that he was unavailable on that date and failed to contact the Licensing Authority to rearrange the meeting.

## **7. POLICY & GUIDANCE IMPLICATIONS**

- 7.1** The following sections/paragraphs are applicable to this application:

### **7.2 Council's Statement of Licensing Policy**

- Children and Licensed Premises: *Section 9 on Page 12*
- Other legislation: *Section 10 on Page 14*
- Fundamental Principles, *Section 6 on Page 9*
- Reviews, *Section 15 on Page 18*

### **7.3 Guidance Issued under Section 182 of the Licensing Act 2003**

- Reviews *Section 11 of the Guidance*
- Powers of a licensing authority on the determination of a review: *Section 11.15 Page 91*
- Reviews arising in connection with crime: *Section 11.22 Page 93*

## **8. LEGAL OFFICER'S COMMENTS**

- 8.1** The Licensing Authority (hereafter referred to as "the Council) is charged with implementing the provisions of the Licensing Act 2003. This is an application for a review of a premises licence following the application by the Cambridgeshire Fire & Rescue Service (Responsible Authority) to review the premises licence made under section 51 of the Licensing Act 2003.

- 8.2** In this case, the application was received at these offices on 12<sup>th</sup> February 2010.

- 8.3** The application before this committee will consider –

- (i) The application to review the licence,
- (ii) Any relevant representations

**8.4** The committee will take such of the steps as it considers that action is necessary for the promotion of the licensing objectives. The steps are –

- (a) to modify the conditions of the premises licence
- (b) to exclude a licensable activity from the scope of the licence
- (c) to remove the designated premises supervisor from the licence
- (d) to suspend the licence for a period not exceeding three months, or
- (e) to revoke the licence

and for this purpose the conditions of the licence are modified if any of them is altered or omitted or any new condition is added.

In addition the guidance issued under Para 11.15 of Section 182 of the Licensing Act 2003 states:

‘The licensing authority may decide that no action is necessary if it finds that the review does not require it to take any steps necessary to promote the licensing objectives. In addition, there is nothing to prevent a licensing authority issuing an informal warning to the licence holder and/or to recommend improvement within a particular time. It is expected that licensing authorities will regard such warnings as an important mechanism for ensuring that the licensing objectives are effectively promoted and that warnings should be issued in writing to the holder of the licence. But, where responsible authorities like the police or environmental health officers have already issued warnings requiring improvements – either orally or in writing – that have failed as part of their own stepped approach to concerns, licensing authorities should not merely repeat that approach.

Note: In this document, the following definitions are included to provide an explanation of certain terms included in the Act. In some cases they are an abbreviation of what is stated in the Licensing Act 2003 or an interpretation of those terms. For a full definition of the terms used, the reader must refer to the Licensing Act 2003.

**‘Child’**

(a) means an individual aged under 16

(b) a child is unaccompanied if he is not in the company of an individual aged 18 years or over

**DCMS:** Department for Culture Media and Sport

**‘Designated Premises Supervisor’** means the person (who must be a Personal Licence Holder), in the case of premises selling alcohol, who will normally have been given the day to day responsibility for running the premises by the holder of the Premises Licence or will be the Premises Licence holder.

**‘Interested parties’:**

- a person living in the vicinity of the premises in question;
- a body representing persons living in that vicinity, e.g. a residents association;
- a person involved in a business in the vicinity of the premises in question;
- a body representing persons involved in such a business e.g. a trade association.

**‘Late Night Refreshment’** means the supply of hot food or hot drink to members of the public (whether for consumption on or off the premises) between the hours of 11.00 pm and 5.00 am.

**‘Licensable Activities’** means: -

- The sale by retail of alcohol
- The supply of alcohol by or on behalf of a club to, or to the order of, a member of the club
- The provision of Regulated Entertainment
- The provision of Late Night Refreshment

**‘Licensing Authority’:** - is the licensing function of Peterborough City Council

**‘Licensed Premises’ includes club premises and events unless the context otherwise requires.**

**‘Licensing Objectives’**

- The prevention of crime and disorder
- Public safety
- The prevention of public nuisance
- The protection of children from harm

**‘Operating Schedule’** means a document containing a statement of the following matters (and any others that may be prescribed): -

- The relevant Licensable Activities
- The times at which the Licensable Activities are to take place and any other times when premises are open to the public
- Information regarding the person who will be specified in the Premises Licence as the Premises Supervisor
- Where the Licensable Activities involve the supply of alcohol, whether it is for the supply on and/or off the premises
- The steps being taken to promote the Licensing Objectives

**'Rateable Value'**: as regards a premises, is the value for the time being in force for the premises entered in the local non-domestic rating list for the purposes of Part III of the Local Government Finance Act 1988(b).

**'Regulated Entertainment'** (Schedule 1 of the Act) means: -

- A performance of a play
- An exhibition of a film
- An indoor sporting event
- A boxing or wrestling entertainment
- A performance of live music
- Any playing of recorded music
- A performance of dance

Or entertainment of a similar description falling within the last three of the categories listed above, where the entertainment takes place in the presence of and for the purposes of entertaining that audience or spectators.

**Or** the provision of entertainment facilities:

Facilities for enabling persons to take part in entertainment of the following description for the purpose or purposes, which include the purpose of being entertained:

- making music
- dancing
- entertainment of a similar description

**'Relevant Licensing Authority'**: is the Authority in the area the premises are situated.

**'Responsible Authority'** means any of the following: -

- Cambridgeshire Constabulary (The Chief Officer of Police)
- Cambridgeshire Fire and Rescue (The Fire Authority)
- Health and Safety Team, Peterborough City Council
- Planning authority, Peterborough City Council
- Trading Standards, Peterborough City Council
- Environmental Health – Pollution, Peterborough City Council
- Children's Services – Child Protection & Review Manager
- Maritime & Coastguard Agency, Walton on Naze. (For vessels carrying more than 12 passengers.)
- Environment Agency, Peterborough (For vessels carrying 12 or less passengers).

**'Supply of alcohol'**:

- the sale by retail of alcohol, or
- the supply of alcohol by or on behalf of a club to, or to the order of, a member of the club.

**'Temporary Event Notice'** means a Permitted Temporary Activity involving one or more Licensable Activities subject to the following various conditions and limitations: -

- Duration – they are limited to events lasting for up to 96 hours;
- Scale – they cannot involve the presence of more than 499 people at any one time;
- Use of the same premises – the same premises cannot be used on more than 12 occasions in a calendar year, but are subject to the overall aggregate of 15 days irrespective of the number of occasions on which they have been used; and



- The number of notices given by an individual within a given period of time – a Personal Licence Holder is limited to 50 notices in one year, and another person to 5 notices in a similar period.

(In any other circumstances, a full Premises Licence or Club Premises Certificate will be required for the period of the event).

**‘the Act’**: means the Licensing Act 2003

**‘Vicinity’**: Given the normal everyday meaning of being ‘near to’ when considering the relevance of representations received from individual’s residence or business.

Licensing Act 2003\glossary of terms 13 March 2007

This page is intentionally left blank

## Premises Licence

Peterborough City Council, Environmental Services,  
 Bridge House, Town Bridge, Peterborough, PE1 1HU

Premises Licence Number

044725

### Part 1 - Premises Details

**Postal address of premises, or if none, ordnance survey map reference or description**

News N Booze  
 95 Eastfield Road  
 Eastfield

**Post Town** Peterborough

**Post Code** PE1 4AS

**Telephone Number** 01733 358777

**Where the licence is time limited the dates**

Start Date N/A

End Date N/A

**Licensable activities authorised by the licence**

**Provision of regulated entertainment**

**Recorded Music**

The recorded music will take place indoors

**Sale by retail of alcohol**

The supply of alcohol will be for consumption off the premises

**The times the licence authorises the carrying out of licensable activities**

**Recorded Music**

Monday to Sunday During opening hours

**Sale by Retail of Alcohol**

Monday to Saturday Between 08.00hrs and 23.00hrs

Sunday Between 10.00hrs and 22.30hrs

Non-standard timings As per attached embedded restrictions

**The opening hours of the premises**

Monday to Sunday Information not provided

**Where the licence authorises supplies of alcohol whether these are on and / or off supplies**

The supply of alcohol will be for consumption off the premises

**Part 2**

**Name, (registered) address, telephone number and email (where relevant) of holder of premises licence**

Mr Shaid Majid



**Registered number of holder, for example company number, charity number (where applicable)**

N/A

**Name, address and telephone number of designated premises supervisor where the premises licence authorises the supply of alcohol**

Mr Shaid Majid



**Personal licence number and issuing authority of personal licence held by designated premises supervisor where the premises licence authorises for the supply of alcohol**

Licence Number	044726
Issuing Authority	Peterborough City Council

## **Annex 1 - Mandatory conditions**

Licensees should note that the under enclosed Mandatory conditions should be read in conjunction with the granted licence and these conditions shall be enforceable where relevant to the operation of the premise and its activities.

### **Supply of alcohol (Premises Licence)**

This registration authorises the supply of alcohol subject to the following conditions:

1. No supply of alcohol may be made at a time when
  - (a) there is no designated premises supervisor in respect of the premises licence, or
  - (b) when the designated premises supervisor does not hold a personal licence or his personal licence is suspended.
2. Every supply of alcohol under the premises licence must be made or authorised by a person who holds a personal licence.

## **Annex 2 - Conditions consistent with the Operating Schedule**

### **Crime and Disorder**

1. Video/CCTV equipment shall be installed inside/outside the premises and maintained in working order.
2. Video/CCTV equipment will be set to record from the time that the premises open to the public until the premises close and all members of the public have left.
3. Monitoring digital images shall be retained for one month and shall be produced to an authorised officer on demand.
4. Notices advising that CCTV has been installed on the premises shall be posted up so that they are clearly visible to the public within the licensed premises.

### **Protection of Children from Harm**

5. Any person selling or supplying alcoholic drink under the authority of a personal licence holder must ask for a photo ID proof of age where they have reason to suspect that the individual may be under 18 years of age.

## **Annex 2A – Embedded Restrictions**

### **Embedded Restrictions:**

Licensees should note that the under enclosed embedded restrictions should be read in conjunction with the granted licence and these conditions shall be enforceable where relevant to the operation of the premise and its activities.

### **ALCOHOL ‘OFF’ LICENCES**

Alcohol shall not be sold or supplied except during permitted hours

On Christmas Day, 12 noon to 3 p.m. and 7 p.m. to 10.30 p.m.

On Good Friday, 8 a.m. to 10.30 p.m.

The above restrictions do not prohibit:

- (a) during the first twenty minutes after the above hours, the taking of the alcohol from the premises, unless the alcohol is supplied or taken in an open vessel;
- (b) the ordering of alcohol to be consumed off the premises, or the despatch by the vendor of the alcohol so ordered;
- (c) the sale of alcohol to a trader or club for the purposes of the trade or club;
- (d) the sale or supply of alcohol to any canteen or mess, being a canteen in which the sale or supply of alcohol is carried out under the authority of the Secretary of State or an authorised mess of members of Her Majesty’s naval, military or air forces;

Alcohol shall not be sold in an open container or be consumed in the licensed premises

**Annex 3 - Conditions attached after a hearing by the licensing authority**

BLANK



**Annex 4 – Plans**

**BLANK**

## Premises Licence Summary

Peterborough City Council, Licensing Section,  
Bridge House, Town Bridge, Peterborough, PE1 1HU

Premises Licence Number

044725

### Premises Details

**Postal address of premises, or if none, ordnance survey map reference or description**

News N Booze  
95 Eastfield Road  
Eastfield

**Post Town** Peterborough

**Post Code** PE1 4AS

**Telephone Number** 01733 358777

**Where the licence is time limited the dates**

Start Date N/A  
End Date N/A

**Licensable activities authorised by the licence**

**Provision of regulated entertainment**

**Recorded Music**

The recorded music will take place indoors

**Sale by retail of alcohol**

The supply of alcohol will be for consumption off the premises

**The times the licence authorises the carrying out of licensable activities**

**Recorded Music**

Monday to Sunday      During opening hours

**Sale by Retail of Alcohol**

Monday to Saturday      Between 08.00hrs and 23.00hrs

Sunday      Between 10.00hrs and 22.30hrs

Non-standard timings      As per embedded restrictions

**The opening hours of the premises**

Monday to Sunday      Information not provided

**Where the licence authorises supplies of alcohol whether these are on and/ or off supplies**

The supply of alcohol will be for consumption off the premises

**Name, (registered) address of holder of premises licence**

Mr Shaid Majid



**Registered number of holder, for example company number, charity number (where applicable)**

N/A

**Name of designated premises supervisor where the premises licence authorises for the supply of alcohol**

Mr Shaid Majid

**State whether access to the premises by children is restricted or prohibited**

Restricted

This page is intentionally left blank

## Premises Licence

Peterborough City Council, Environmental Services,  
 Bridge House, Town Bridge, Peterborough, PE1 1HU

Premises Licence Number

051247

### Part 1 - Premises Details

<b>Postal address of premises, or if none, ordnance survey map reference or description</b> News N Booze 95 Eastfield Road Eastfield	
<b>Post Town</b> Peterborough	<b>Post Code</b> PE1 4AS
<b>Telephone Number</b> 01733 358777	

<b>Where the licence is time limited the dates</b> Start Date N/A End Date N/A
--

<b>Licensable activities authorised by the licence</b> <b>Provision of regulated entertainment</b> <b>Recorded Music</b> The recorded music will take place indoors <b>Sale by retail of alcohol</b> The supply of alcohol will be for consumption off the premises
--

<b>The times the licence authorises the carrying out of licensable activities</b> <b>Recorded Music</b> Monday to Sunday      During opening hours <b>Sale by Retail of Alcohol</b> Monday to Sunday      Between 08.00hrs and 02.00hrs Non-standard timings    As per attached embedded restrictions
--

<b>The opening hours of the premises</b> Monday to Sunday      Between 08.00hrs and 02.00hrs
---

<b>Where the licence authorises supplies of alcohol whether these are on and / or off supplies</b> The supply of alcohol will be for consumption off the premises
--

**Part 2**

**Name, (registered) address, telephone number and email (where relevant) of holder of premises licence**

Mr Shaid Majid



**Registered number of holder, for example company number, charity number (where applicable)**

N/A

**Name, address and telephone number of designated premises supervisor where the premises licence authorises the supply of alcohol**

Noreen Majid

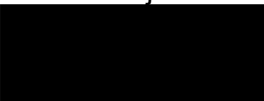

**Personal licence number and issuing authority of personal licence held by designated premises supervisor where the premises licence authorises for the supply of alcohol**

Licence Number	047648
Issuing Authority	Peterborough City Council

## **Annex 1 - Mandatory conditions**

Licensees should note that the under enclosed Mandatory conditions should be read in conjunction with the granted licence and these conditions shall be enforceable where relevant to the operation of the premise and its activities.

### **Supply of alcohol (Premises Licence)**

This registration authorises the supply of alcohol subject to the following conditions:

1. No supply of alcohol may be made at a time when
  - (a) there is no designated premises supervisor in respect of the premises licence, or
  - (b) when the designated premises supervisor does not hold a personal licence or his personal licence is suspended.
2. Every supply of alcohol under the premises licence must be made or authorised by a person who holds a personal licence.

## **Annex 2 - Conditions consistent with the Operating Schedule**

### **Crime and Disorder**

1. Video/CCTV equipment shall be installed inside/outside the premises and maintained in working order.
2. Video/CCTV equipment will be set to record from the time that the premises open to the public until the premises close and all members of the public have left.
3. Monitoring digital images shall be retained for one month and shall be produced to an authorised officer on demand.
4. Notices advising that CCTV has been installed on the premises shall be posted up so that they are clearly visible to the public within the licensed premises.
5. Implementation and continual training for staff at the premises to ensure they are trained to prevent making sales to under age customers. Training records will be kept, maintained and available for inspection by the Police and Authorised Council Officers.
6. The existing CCTV system within the store will be upgraded to meet the Police's requirements and will be compliant with existing CCTV data protection laws. The images will be kept for a minimum of 31 days and will be available for inspection by both Police and Authorised Council Officers.
7. If requested by the police a 'serving hatch' will be built into the existing building to serve customers after 11pm.

### **Protection of Children from Harm**

8. Any person selling or supplying alcoholic drink under the authority of a personal licence holder must ask for a photo ID proof of age where they have reason to suspect that the individual may be under 18 years of age.



## **Annex 2A – Embedded Restrictions**

### **Embedded Restrictions:**

Licensees should note that the under enclosed embedded restrictions should be read in conjunction with the granted licence and these conditions shall be enforceable where relevant to the operation of the premise and its activities.

### **ALCOHOL ‘OFF’ LICENCES**

Alcohol shall not be sold or supplied except during permitted hours

On Christmas Day, 12 noon to 3 p.m. and 7 p.m. to 10.30 p.m.

On Good Friday, 8 a.m. to 10.30 p.m.

The above restrictions do not prohibit:

- (a) during the first twenty minutes after the above hours, the taking of the alcohol from the premises, unless the alcohol is supplied or taken in an open vessel;
- (b) the ordering of alcohol to be consumed off the premises, or the despatch by the vendor of the alcohol so ordered;
- (c) the sale of alcohol to a trader or club for the purposes of the trade or club;
- (d) the sale or supply of alcohol to any canteen or mess, being a canteen in which the sale or supply of alcohol is carried out under the authority of the Secretary of State or an authorised mess of members of Her Majesty’s naval, military or air forces;

Alcohol shall not be sold in an open container or be consumed in the licensed premises

**Annex 3 - Conditions attached after a hearing by the licensing authority**

BLANK

**Annex 4 – Plans**

**BLANK**

**PART B**

## Premises Licence Summary

Peterborough City Council, Licensing Section,  
Bridge House, Town Bridge, Peterborough, PE1 1HU

**Premises Licence Number**

051247

### Premises Details

**Postal address of premises, or if none, ordnance survey map reference or description**

News N Booze  
95 Eastfield Road  
Eastfield

**Post Town** Peterborough

**Post Code** PE1 4AS

**Telephone Number** 01733 358777

**Where the licence is time limited the dates**

Start Date N/A  
End Date N/A

**Licensable activities authorised by the licence**

**Provision of regulated entertainment**

**Recorded Music**

The recorded music will take place indoors

**Sale by retail of alcohol**

The supply of alcohol will be for consumption off the premises

**The times the licence authorises the carrying out of licensable activities**

**Recorded Music**

Monday to Sunday      During opening hours

**Sale by Retail of Alcohol**

Monday to Sunday      Between 08.00hrs and 02.00hrs  
Non-standard timings      As per embedded restrictions

**The opening hours of the premises**

Monday to Sunday      Between 08.00hrs and 02.00hrs

**Where the licence authorises supplies of alcohol whether these are on and/ or off supplies**

The supply of alcohol will be for consumption off the premises

**Name, (registered) address of holder of premises licence**

Mr Shaid Majid



**Registered number of holder, for example company number, charity number (where applicable)**

N/A

**Name of designated premises supervisor where the premises licence authorises for the supply of alcohol**

Noreen Majid

**State whether access to the premises by children is restricted or prohibited**

Restricted

This page is intentionally left blank

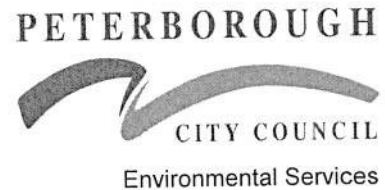
**LC1**

**Peterborough City Council, Licensing Section, Bridge House,  
Town Bridge, Peterborough, PE1 1HU**

**Application for the review of a premises licence or club premises  
certificate under the Licensing Act 2003**

**PLEASE READ THE FOLLOWING INSTRUCTIONS FIRST**

Before completing this form please read the guidance notes at the end of the form.  
If you are completing this form by hand please write legibly in block capitals. In all cases  
ensure that your answers are inside the boxes and written in black ink. Use additional sheets if  
necessary.

You may wish to keep a copy of the completed form for your records.

I Chief Constable Julie Spence on behalf of Cambridgeshire Constabulary  
**apply for the review of a premises licence under section 51 / apply for  
the review of a club premises certificate under section 87 of the  
Licensing Act 2003 for the premises described in Part 1 below (delete as  
applicable)**

**Part 1 – Premises or club premises details**

<b>Postal address of premises or club premises, or if none, ordnance survey map reference or description</b> News N Booze 95 Eastfield Road	
<b>Post town</b> PETERBOROUGH.	<b>Post code (if known)</b> PE1 4AS

<b>Name of premises licence holder or club holding club premises certificate (if known)</b> Shaid Majid
--

<b>Number of premises licence or club premises certificate (if known)</b> 044725
---

**Part 2 - Applicant details**

Please tick ✓ yes

- I am
- 1) an interested party (please complete (A) or (B) below)
  - a) a person living in the vicinity of the premises
  - b) a body representing persons living in the vicinity of the premises
  - c) a person involved in business in the vicinity of the premises
  - d) a body representing persons involved in business in the vicinity of the premises
  - 2) a responsible authority (please complete (C) below)
  - 3) a member of the club to which this application relates (please complete (A) below)

**(A) DETAILS OF INDIVIDUAL APPLICANT (fill in as applicable)**

Mr  Mrs  Miss  Ms  Other title

(for example, Rev)

**Surname**  
Spence

**First names**  
Julie

Please tick ✓ yes

I am 18 years old or over

**Current address**  
c/o LICENSING OFFICE  
Bridge Street Police Station.

**Post Town** Peterborough. **Postcode** PE1 1EH

**Daytime contact telephone number**

**E-mail address (optional)**



**(B) DETAILS OF OTHER APPLICANT**

Name and address
Telephone number (if any)
E-mail (optional)

**(C) DETAILS OF RESPONSIBLE AUTHORITY APPLICANT**

Name and address  Cambridgeshire Police Headquarters Hinchbrook Park, Huntingdon, Cambridgeshire
Telephone number (if any) [REDACTED]
E-mail (optional)

**This application to review relates to the following licensing objective(s)**

Please tick one or more boxes

- 1) the prevention of crime and disorder
- 2) public safety
- 3) the prevention of public nuisance
- 4) the protection of children from harm

**Please state the ground(s) for review** (please read guidance note1)

I would like to apply for a review of the premises licence with regard to the following objectives of the Licensing Act 2003:

- The protection of children from harm
- The prevention of crime and disorder
- The prevention of public nuisance
- Public safety

This premises has a history of failing test purchasing operations and has been continually recommended for test purchasing operations by Officers who had intelligence to believe that underage sales were taking place to young people in the community.

On the evening of 30<sup>th</sup> September 2005 a multi-agency team conducted a test purchase operation in the city. A number of premises were targeted after intelligence was received from local officers which stated that the premises were believed to be selling alcohol to underage customers.

Underage volunteers were sent into News N Booze, 95 Eastfield Road and purchased alcohol which was then seized by officers working on the operation.

Furthermore, on the evening of 4<sup>th</sup> July 2007 a subsequent operation was conducted due to intelligence received from the Neighbourhood Policing Team and members of the public which indicated that underage customers were being sold alcohol at the premises.

On the 4<sup>th</sup> July 2007 volunteers purchased alcohol twice at the premises. After the alcohol had been purchased it was seized by officers working on the operation.

A further test purchasing operation was conducted at the premises on Friday 22<sup>nd</sup> January 2010 after intelligence was received to indicate that underage sales were taking place.

At 19:26hrs on Friday 22<sup>nd</sup> January 2010 volunteers purchased four cans of lager from the premises. The purchase was witnessed by officers from the Police and Peterborough City Council who were taking part in the operation.

**Please provide as much information as possible to support the application** (please read guidance note 2)

Therefore, following another test purchase failure, the police have serious concerns regarding the ability of staff at this premise to uphold the objectives of the Licensing Act 2003. Furthermore, the police have serious concerns regarding the measures in place at the premises to prevent underage sales which have been proved, through test purchasing operations, to be totally inadequate and ineffective.

The Police also have serious concerns regarding the impact of licensed premises in this area of the community. The current Neighbourhood Policing Panel priorities for this area state that the Neighbourhood Council and Neighbourhood Policing Team must

“ensure businesses comply with licensing laws and promote responsible trading and behaviour in the Eastfield Road area”

The results of test purchasing operations, including the most recent on 22<sup>nd</sup> January 2010, reveal that this premise is not complying with the Licensing Act 2003 or promoting responsible trading and behaviour by selling alcohol to children. The panel priority was raised on 30<sup>th</sup> January, shortly after the underage sale on the test purchasing operation, and the police believe that the operation of this licensed premise has contributed to it being raised as a serious community concern.

Crime and disorder incidents for this area also reveal the impact of licensed premises, including News N Booze, on the local community. A number of incidents specifically refer to News N Booze in relation to violence, disorder and street drinking. Street drinking has been raised by the local community as a previous panel priority and is an ongoing community concern in this area.

A summary of recorded rowdy/nuisance, violent and street drinking incidents from 09/02/09-09/02/10 for the Eastfield Road area surrounding the premises can be found below. The incident search was conducted using the postcode of the premises and postcodes in the vicinity of the shop to provide data for both sides of Eastfield Road

- CC-20072009-0592. Local resident reported a group of 10-12 males causing a disturbance in the street at 20:51hrs. Resident reported that local residents experience a lot of problems with the local shops.
- CC-27022009-0683. Local resident reported that a group were causing a disturbance outside the local shops at 22:20hrs.
- CC-27012010-0508. Ambulance crew reporting that a male had been found drunk and incapable at 23:05hrs and was causing a nuisance.
- CC-26122009-0034. Local resident reporting that a drunk male is outside their premises at 02:27hrs.
- CC-10102009-0489. Local councillor reporting a group of 6 individuals aged 16-20yrs drinking on Eastfield Road. Officers attended and dispersed the group.
- CC-17092009-0550. A drunk individual was reported causing a disturbance outside News N Booze Eastfield Road.

- CC-05042009-0637. A fight was reported at 22:51hrs outside the shop
- CC-21112009-0233. A local resident reported 3 street drinkers causing a disturbance and drinking in the area.
- CC-01122009-0461. A local business owner reported a drunk male in the street causing a disturbance.
- CC-06052009-0096. A local resident reported a group of 8 males standing on the street drinking and causing a disturbance.
- CC-09062009-0644. A local resident reported a group of males causing a disturbance in the street at 22:50hrs. The resident reported that they were near to a licensed premise.
- CC-03052009-0607. A local resident reported that a group of youths were causing a disturbance in the street and fighting at 21:59hrs. The resident reported that the group were drinking.
- CC-29072009-0423. A fight was reported inside News N Booze, Eastfield Road.
- CC-20082009-0677. An ambulance crew reported that a male had been assaulted in the street and was drunk.
- CC-11082009-0289. A local resident reported a group of four males street drinking and urinating in the street.
- CC-10082009-0226. A local resident reported a group of people drinking and urinating in the street.

These incidents demonstrate that local residents experience ongoing alcohol related crime, disorder and anti-social behaviour in the vicinity of News N Booze Eastfield Road. Whilst it cannot be demonstrated that it is only News N Booze which is contributing to this problem (as other licensed premises can also be found on this section of Eastfield Road), the failure of staff at the premises to prevent underage sales highlights their failure to uphold the objectives of the Licensing Act. Other premises have also been selected for test purchasing operations in this area and have not sold alcohol to underage customers. News N Booze has consistently failed test purchasing operations and sold alcohol to underage customers. The Police Licensing team believe that insufficient measures are in place to uphold the licensing objectives at the premises which has led to underage sales but could also lead to other problems such as sales of alcohol to intoxicated individuals. This act could cause problems currently experienced on Eastfield Road such as street drinking,

collapse and injury to intoxicated individuals which has been highlighted in the incidents listed above by ambulance crew reporting. It is felt by the Police Licensing Team that inadequate measures are in place at News N Booze to sell alcohol legally or responsibly. Furthermore, the incidents listed above demonstrate that alcohol sales in this area are causing significant problems for this community. This is supported by concerns raised by the local community through the panel priority process which has highlighted licensed premises several times as being one of the top problems in this area. The incidents reveal that many of these problems are experienced late at night and the Police Licensing team feel that the late night sale of alcohol has a negative impact on the local community. The Police Licensing team believe that the impact of incidents on the community is also greater late at night when most people are at home in the area and do not wish to be disturbed.

Therefore, with regards to the evidence outlined above. The Police Licensing Team would like to make the following recommendations in relation to this premise licence:

**In order to prevent the sale of alcohol to underage customers:**

- A Personal License Holder to be present at 95 Eastfield Road at all times during the hours of opening. A minimum of 3 Personal License Holders (excluding the DPS) required at 95 Eastfield Road to ensure full cover during the hours of opening.
- A bespoke training package to be introduced at 95 Eastfield Road to include the following:
  - i) Staff to receive training and supervision to ensure that they fully understand their responsibilities in relation to age restricted products, in particular to the sale of alcohol so as to prevent sales to persons under the age of 18 years - (Training Records to be made available to any Authorised Officer upon request)

ii) The requirement that sales staff will not undertake sales on the till before they have signed a due diligence sheet indicating that they have understood the various legal provisions – (Training Records to be made available to any Authorised Officer upon request)

The Police Licensing team would like to recommend that in order for these measures to be implemented at the shop the premises licence should be suspended for a period of three months. This period will allow staff at the shop to undertake the recommended training in order to uphold the objectives of the Licensing Act 2003. After this three month period, and following a meeting with the Police Licensing team to demonstrate that the works have been undertaken, it may be suitable for the premises to recommence the sale of alcohol.

**In order to prevent alcohol related crime and disorder in this area and the negative impact that it has on the local community (particularly late at night):**

- The hours for the sale of alcohol at the premises to be reduced to finish at 22:00hrs.

Please tick yes

Have you made an application for review relating to this premises before

If yes please state the date of that application

Day      Month      Year

--	--	--	--	--	--	--	--

**If you have made representations before relating to this premises please state what they were and when you made them**

**Please tick ✓ yes**

- I have sent copies of this form and enclosures to the responsible authorities and the premises licence holder or club holding the club premises certificate, as appropriate
- I understand that if I do not comply with the above requirements my application will be rejected

**IT IS AN OFFENCE, LIABLE ON CONVICTION TO A FINE UP TO LEVEL 5 ON THE STANDARD SCALE UNDER SECTION 158 OF THE LICENSING ACT 2003 TO MAKE A FALSE STATEMENT IN OR IN CONNECTION WITH THIS APPLICATION**

**Part 3 – Signatures** (please read guidance note 3)

**Signature of applicant or applicant's solicitor or other duly authorised agent** (please read guidance note 4). **If signing on behalf of the applicant please state in what capacity.**

Signature *Maddox K Sp.*

Date *11 Feb 2010*

Capacity *LICENSING OFFICER.*

<b>Contact name (where not previously given) and address for correspondence associated with this application</b> (please read guidance note 5)	
Pc. Ifor Maddox Licensing Office Bridge Street Police Station Bridge Street	
<b>Post town</b> Peterborough	<b>Post code</b> PE1 1EH
<b>Telephone number (if any)</b> [REDACTED]	
<b>If you would prefer us to correspond with you using an e-mail address your e-mail address (optional)</b>	

**Notes for Guidance**

1. The ground(s) for review must be based on one of the licensing objectives.
2. Please list any additional information or details for example dates of problems which are included in the grounds for review if available.
3. The application form must be signed.
4. An applicant's agent (for example solicitor) may sign the form on their behalf provided that they have actual authority to do so.
5. This is the address which we shall use to correspond with you about this application.



## APPENDIX E

### LICENSING ACT 2003

#### NOTICE OF REVIEW OF PREMISES LICENCE

Notice is given that Peterborough City Council, as the Licensing Authority, has on the 12<sup>th</sup> of February 2010 been asked to review the Premises Licence by Cambs Constabulary for the following licensed premises:

News N Booze, 95 Eastfield Road, Peterborough, PE1 4AS

The grounds for review are made under the Licensing Objective 'Crime & Disorder' 'Public Safety' 'Children from Harm' 'Public Nuisance'

Anyone wishing to make representations concerning this review should do so in writing to:

Peterborough City Council, Licensing Section, Bridge House, Town Bridge, Peterborough, PE1 1HU

Representations in respect to this review must reach the Licensing Authority by 12<sup>th</sup> of March 2010.

Persons wishing to inspect the review application may do so by attending the office of the licensing section during office hours, Monday to Friday. Alternatively the review application may be viewed on the public register section of the Licensing Authorities website,

[http://www.peterborough.gov.uk/business/licensing\\_and\\_permits/licensing\\_act\\_2003/public\\_register.aspx](http://www.peterborough.gov.uk/business/licensing_and_permits/licensing_act_2003/public_register.aspx)

It is an offence knowingly or recklessly to make a false statement in connection with an application, the maximum fine for which on summary conviction is £5000

This page is intentionally left blank

**Telephone:** 01733 863748  
**Facsimile:** 01733 863692  
**E-Mail:** Lynn.chesterton@peterborough.gov.uk  
**Please ask for:** Lynn Chesterton  
**Our Ref:** LC/MG  
**Your Ref:**



CHILDREN'S SOCIAL CARE SERVICES

Peterborough City Council  
 Licensing Section  
 Bridge House  
 Town Bridge  
 Peterborough  
 PE1 1HU

2<sup>nd</sup> Floor  
 Bayard Place  
 Broadway  
 Peterborough  
 PE1 1FB

DX 12310 Peterborough 1  
 Telephone: (01733) 747474

17 February 2010



Dear Colleague

**RE: REVIEW OF A PREMISES LICENCE IN RESPECT OF NEWS N BOOZE  
 95 EASTFIELD ROAD, PETERBOROUGH PE1 4AS**

I have read the report from Chief Constable Julie Spence. Given the details raised in this report I share Chief Constable Spence's concerns and would fully support all of the recommendations in the report. In addition I would recommend that the Safeguarding Children Licensable Activities – Good Practice Guidance be fully adhered to by News N Booze, in particular:

**Potential Risk Factor** - Children purchasing alcohol or other people buying it for them

**Control Measures to be taken -**

- Display signs in plain language in a prominent place about the laws relating to children and alcohol.
- Ensure that customers are aware of the laws relating to selling and purchasing alcohol for or on behalf of children.
- Ensure staff are aware of legislation and that they are proactively observant of the law and that staff receive recognised server training.
- Familiarise staff with the Portman Group's leaflet "Say No to Underage Drinkers" and the Group's general Code of Practice, and implement this. (available from [info@portmangroup.org.uk](mailto:info@portmangroup.org.uk))
- Monitor the vicinity around the premises/event to ensure that children are not pressuring other customers to purchase alcohol for or on behalf of them. You could use CCTV to assist with this.

Yours sincerely

A handwritten signature in blue ink, appearing to read "Lynn Chesterton".

**Lynn Chesterton**  
**Acting Service Manager for**  
**Quality Assurance & Safeguarding**

Executive Director: John Richards

This page is intentionally left blank

<b>LICENSING ACT 2003 SUB COMMITTEE</b>		<b>AGENDA ITEM No. 3.2</b>	
<b>13 APRIL 2010</b>		<b>PUBLIC REPORT</b>	
Contact Officers:	Adrian Day, Licensing Manager Darren Dolby, Licensing Regulatory Officer Terri Martin, Licensing Regulatory Officer	Tel: 453502 Tel. 453561 Tel: 453561	

**APPLICATION: NEW PREMISES LICENCE**

**APPLICANT:** Mr Bulent Bakir

**REFERENCE NO:** 058654

**PREMISES:** Sila – 50 Eastfield Road, Peterborough, PE1 4AN

**GLOSSARY OF TERMS:** Attached at **Appendix A** on **Page 48**

**1. PURPOSE OF REPORT**

1.1 To consider and determine this application for a new premises licence for Sila which is situated at 50 Eastfield Road, Peterborough, PE1 4AN, taking into account the representations received from Cambridgeshire Constabulary and a local resident as detailed in paragraph 4 of this report.

**2. BACKGROUND INFORMATION**

2.1 A current premises licence is in place for this address. This premises licence is for the Sapphire Club which had been operating as an on licence ( 'pub' ) until it was closed in late 2009 by the premises licence holder. A copy of this current premises licence is attached at **Appendix B - Page 51**. The applicant intends to surrender this licence if this current application is granted.

As per the application (under general description) the premises will be used as a convenience store and off licence. At the time this report was written, the premises were still closed.

**3. AUTHORISATIONS AND TIMES APPLIED FOR**

- **Sale of alcohol for consumption off the premises**

- Monday to Sunday 08.00 to 02.00

- **Hours premises are open to the public**

- Monday to Sunday 24 Hours

#### 4. APPLICATION

- Please refer to the application attached at **Appendix C – Page 63** The original application was received on the 27<sup>th</sup> January 2010 but was rejected by the Licensing Authority due to the newspaper advertisement for the application being incorrect. The application was re-submitted on the 12<sup>th</sup> February 2010 with a slight change to the name of the premises, from ‘Silam’ to ‘Sila’.
- Representations have been received from Cambridgeshire Constabulary as a responsible authority and also a local resident in the capacity of an interested party. A plan indicating the location of this interested party in relation to the premises is attached at **Appendix D - Page 85**.
- Part P of the application sets out the applicant’s proposed conditions under the licensing objectives The Prevention of Public Nuisance, Public Safety, Prevention of Crime and Disorder and Protecting Children from Harm. These are also contained within the body of the report (in section 7) and, in accordance with Para 5.67 of the Guidance have been translated into clear and understandable conditions consistent with the proposals in the Operating Schedule.
- A mediation meeting took place between the applicant and the Police to resolve the issues raised. Unfortunately no agreement was reached at this meeting. A copy of the synopsis of this meeting is attached at **Appendix E – Page 87**.
- No representations have been received from any of the subsequent Responsible Authorities i.e. Cambridgeshire Fire and Rescue Service, Peterborough City Council Planning Department, Peterborough City Council Health & Safety Department, Peterborough City Council Children’s Services, Peterborough City Council Environmental Pollution Team and Peterborough City Council Trading Standards Department.
- A copy of the ‘Notice’ that was displayed in the newspaper In accordance with Part 4 no. 25 of Statutory Instruments 2005 No. 42 – The Licensing Act 2003 (Premises Licences and Club Premises Certificates) Regulations 2005 is attached at **Appendix F – Page 89**.

#### 5. RESPONSIBLE AUTHORITIES & INTERESTED PARTIES

LICENSING OBJECTIVE:	REPRESENTATIVE:
Crime and Disorder	Responsible Authority – Cambridgeshire Constabulary
Public Nuisance	Responsible Authority – Cambridgeshire Constabulary Interested Party – Local resident
Public Safety	Responsible Authority – Cambridgeshire Constabulary
Protection of children from harm	Responsible Authority – Cambridgeshire Constabulary

##### 5.1 ‘Interested Party’ is defined as:-

- a person living in the vicinity of the premises
- a body representing persons living in that vicinity

- a person involved in the business in that vicinity; and
- a body representing persons involved in such a business

## **5.2 Summary of issues raised:-**

- i) Potential increase of existing alcohol related incidents and anti social behaviour in the area
- ii) Noise from patrons
- iii) Excessive hours of opening in residential area
- iv) Lack of staff training to prevent underage sales of alcohol or sales of alcohol to intoxicated persons
- v) An increase in 'street drinking' in the area.

## **6. MEDIATION**

**6.1** Mediation was attempted but as previously mentioned within this report was unsuccessful.

## **7. APPLICANT'S PROPOSED CONDITIONS UNDER THE LICENSING OBJECTIVES:**

### **7.1 Crime and disorder**

Video / CCTV equipment shall be installed inside the premises and maintained in working order.

Video / CCTV equipment will be set to record from the time that the premises open to the public until the premises close and all members of the public have left.

Images shall be retained for at least one month and shall be produced to an authorised officer on demand.

Notices advising that CCTV has been installed on the premises shall be posted up so that they are clearly visible to the public within the licensed premises.

An authorised person will be available at all times on the premises to show CCTV images immediately or to an authorised officer on demand.

CCTV images will be clear and comprehensible/

If any patrons are witnessed consuming alcohol outside the store they will be asked to move on by staff.

### **7.2 Prevention of Public Nuisance**

Litter shall be prevented at all times and where identified regularly cleared from the vicinity of the premises.

Receptacles for refuse storage shall be maintained in a clean condition.

### **7.3 Public Safety**

A fire risk assessment required under the Regulatory Reform (Fire Safety) Order 2005 (as amended) will be completed and be available for inspection by an authorised officer.

Valid public liability insurance shall be kept in force and a copy of the schedule shall be available for inspection by an authorised officer on request..

#### **7.4 Protection of Children from Harm**

The 'Challenge 21' initiative to prevent sales of alcohol to persons under 18 years of age will be implemented at the premises.

Signage will be prominently placed within the premises advertising the fact that the premise operates the 'Challenge 21' initiative.

A log book of all refused alcohol sales will be kept and produced to an authorised officer on request.

All staff will be able to verbally challenge any persons attempting to buy alcohol or age restricted products who they believe to be under 21 years of age.

### **8. POLICY & GUIDANCE IMPLICATIONS**

**8.1** The following sections/paragraphs are applicable to this application:

#### **8.2 Council's Statement of Licensing Policy**

- Objectives, Section 4 on Page 8
- Fundamental Principles, Section 6 on Page 9
- Licensing Hours, Section 8 on Page 12
- Children and Licensed Premises, Section 9 on Page 12 to 14
- Licence Conditions, Section 13 on Page 16 and 17
- Delegation / Decision Making / Administration, Section 16 on Page 18 and 19

#### **8.3 Guidance Issued under Section 182 of the Licensing Act 2003**

- The Licensing Objectives – Crime and disorder, - Section 2 pages 16 to 19
- The Licensing Objectives – Public Nuisance, Section 2 pages 21 to 23
- The Licensing Objectives – Public Safety, Section 2 pages 19 to 21
- Protection of Children from Harm, Section 2 pages 23 to 25
- Determining applications – Section 9 pages 66 to 70
- Pools of conditions – Annex D page 117 to 133

### **9. LICENSING OFFICER'S COMMENT (FOR INFORMATION)**

**9.1** Regulation 19(a) requires authorities to disregard any information given by a party or person that is "not relevant" to the application.

**9.2** Members should note that the letters attached are in their entirety and that not all matters raised within the representations are relevant matters for consideration under the Licensing Act 2003. It is up to the Committee to decide upon what 'weight' they attach to these areas

### **10. LEGAL OFFICER'S COMMENTS**

**10.1** The Licensing Authority (hereafter referred to as "the Council) is charged with implementing the provisions of the Licensing Act 2003. This is an application for a new licence made under Section 17 of the Licensing Act.

**10.2** In this case, the re-served application was received at these offices on 12<sup>th</sup> February 2010.

**10.3** The application before this committee will be treated on its own merits, and the Licensing committee will make its decision based upon

- The merits of the application
- The promotion of the four licensing objectives
- The statement of policy of the Licensing Authority



- The Guidance issued by the Secretary of State for Culture, Media and Sport on 28 June 2007 under section 182 of the Licensing Act 2003.

**10.4** The licensing authority may determine the application, depending upon what is necessary for the promotion of the licensing objectives, in any of the following ways:

- Decide to grant the licence in the same terms as it was applied for
- Decide to grant the licence, but to modify or add conditions (to promote the licensing objectives)
- Exclude from the scope of the licence a licensable activity
- Decide to refuse to grant the licence

**10.5** Conditions are modified if they are altered, omitted or any new condition added (Section 35(4) Licensing Act 2003).

Note: In this document, the following definitions are included to provide an explanation of certain terms included in the Act. In some cases they are an abbreviation of what is stated in the Licensing Act 2003 or an interpretation of those terms. For a full definition of the terms used, the reader must refer to the Licensing Act 2003.

**‘Child’**

(a) means an individual aged under 16

(b) a child is unaccompanied if he is not in the company of an individual aged 18 years or over

**DCMS:** Department for Culture Media and Sport

**‘Designated Premises Supervisor’** means the person (who must be a Personal Licence Holder), in the case of premises selling alcohol, who will normally have been given the day to day responsibility for running the premises by the holder of the Premises Licence or will be the Premises Licence holder.

**‘Interested parties’:**

- a person living in the vicinity of the premises in question;
- a body representing persons living in that vicinity, e.g. a residents association;
- a person involved in a business in the vicinity of the premises in question;
- a body representing persons involved in such a business e.g. a trade association.

**‘Late Night Refreshment’** means the supply of hot food or hot drink to members of the public (whether for consumption on or off the premises) between the hours of 11.00 pm and 5.00 am.

**‘Licensable Activities’** means: -

- The sale by retail of alcohol
- The supply of alcohol by or on behalf of a club to, or to the order of, a member of the club
- The provision of Regulated Entertainment
- The provision of Late Night Refreshment

**‘Licensing Authority’:** - is the licensing function of Peterborough City Council

**‘Licensed Premises’** includes club premises and events unless the context otherwise requires.

**‘Licensing Objectives’**

- The prevention of crime and disorder
- Public safety
- The prevention of public nuisance
- The protection of children from harm

**‘Operating Schedule’** means a document containing a statement of the following matters (and any others that may be prescribed): -

- The relevant Licensable Activities
- The times at which the Licensable Activities are to take place and any other times when premises are open to the public
- Information regarding the person who will be specified in the Premises Licence as the Premises Supervisor
- Where the Licensable Activities involve the supply of alcohol, whether it is for the supply on and/or off the premises
- The steps being taken to promote the Licensing Objectives

**‘Rateable Value’:** as regards a premises, is the value for the time being in force for the premises entered in the local non-domestic rating list for the purposes of Part III of the Local Government Finance Act 1988(b).

**‘Regulated Entertainment’** (Schedule 1 of the Act) means: -

- A performance of a play
- An exhibition of a film
- An indoor sporting event
- A boxing or wrestling entertainment
- A performance of live music
- Any playing of recorded music
- A performance of dance

Or entertainment of a similar description falling within the last three of the categories listed above, where the entertainment takes place in the presence of and for the purposes of entertaining that audience or spectators.

**Or** the provision of entertainment facilities:

Facilities for enabling persons to take part in entertainment of the following description for the purpose or purposes, which include the purpose of being entertained:

- making music
- dancing
- entertainment of a similar description

**‘Relevant Licensing Authority’:** is the Authority in the area the premises are situated.

**‘Responsible Authority’** means any of the following: -

- Cambridgeshire Constabulary (The Chief Officer of Police)
- Cambridgeshire Fire and Rescue (The Fire Authority)
- Health and Safety Team, Peterborough City Council
- Planning authority, Peterborough City Council
- Trading Standards, Peterborough City Council
- Environmental Health – Pollution, Peterborough City Council
- Children’s Services – Child Protection & Review Manager
- Maritime & Coastguard Agency, Walton on Naze. (For vessels carrying more than 12 passengers.)
- Environment Agency, Peterborough (For vessels carrying 12 or less passengers).

**‘Supply of alcohol’:**

- the sale by retail of alcohol, or
- the supply of alcohol by or on behalf of a club to, or to the order of, a member of the club.

**‘Temporary Event Notice’** means a Permitted Temporary Activity involving one or more Licensable Activities subject to the following various conditions and limitations: -

- Duration – they are limited to events lasting for up to 96 hours;
- Scale – they cannot involve the presence of more than 499 people at any one time;
- Use of the same premises – the same premises cannot be used on more than 12 occasions in a calendar year, but are subject to the overall aggregate of 15 days irrespective of the number of occasions on which they have been used; and
- The number of notices given by an individual within a given period of time – a Personal Licence Holder is limited to 50 notices in one year and another person to 5 notices in a similar period.

(In any other circumstances, a full Premises Licence or Club Premises Certificate will be required for the period of the event).

**'the Act'**: means the Licensing Act 2003

**'Vicinity'**: Given the normal everyday meaning of being 'near to' when considering the relevance of representations received from individual's residence or business.

Licensing Act 2003\glossary of terms 13 March 2007

## Premises Licence

Peterborough City Council, Environmental Services,  
 Bridge House, Town Bridge, Peterborough, PE1 1HU

Premises Licence Number

053476

### Part 1 - Premises Details

**Postal address of premises, or if none, ordnance survey map reference or description**

The Saphire Club  
 50 Eastfield Road

**Post Town** Peterborough

**Post Code** PE1 4AN

**Telephone Number**

**Where the licence is time limited the dates**

Start Date N/A  
 End Date N/A

**Licensable activities authorised by the licence**

**Provision of regulated entertainment**

**Live Music**

The live music will take place indoors

**Recorded Music**

The recorded music will take place indoors

**Performances of Dance**

The performance of dance will take place indoors

**Anything of a similar description to that of live music, recorded music or performances of dance**

The entertainment will take place indoors

**Making Music**

The activity will take place indoors

**Dancing**

The activity will take place indoors

**Entertainment of a similar description to that of making music or dancing**

The activity will take place indoors

**Sale by retail of alcohol**

The supply of alcohol will be for consumption both on and off the premises.

**The times the licence authorises the carrying out of licensable activities****Live Music**

Monday to Thursday	Between 12:00hrs and 00:00hrs
Friday to Saturday	Between 12:00hrs and 01:00hrs
Sunday	Between 15:00hrs and 22:45hrs

**Recorded Music**

Monday to Thursday	Between 12:00hrs and 00:00hrs
Friday to Saturday	Between 12:00hrs and 01:00hrs
Sunday	Between 15:00hrs and 22:45hrs

**Performances of Dance**

Monday to Thursday	Between 12:00hrs and 00:00hrs
Friday to Saturday	Between 12:00hrs and 01:00hrs
Sunday	Between 15:00hrs and 22:45hrs

**Anything of a similar description to that of live music, recorded music or performances of dance**

Monday to Thursday	Between 12:00hrs and 00:00hrs
Friday to Saturday	Between 12:00hrs and 01:00hrs
Sunday	Between 15:00hrs and 22:45hrs

**Making Music**

Monday to Thursday	Between 12:00hrs and 00:00hrs
Friday to Saturday	Between 12:00hrs and 01:00hrs
Sunday	Between 15:00hrs and 22:45hrs

**Dancing**

Monday to Thursday	Between 12:00hrs and 00:00hrs
Friday to Saturday	Between 12:00hrs and 01:00hrs
Sunday	Between 15:00hrs and 22:45hrs

**Entertainment of a similar description to that of making music or dancing**

Monday to Thursday	Between 12:00hrs and 00:00hrs
Friday to Saturday	Between 12:00hrs and 01:00hrs
Sunday	Between 15:00hrs and 22:45hrs

**Sale by Retail of Alcohol**

Monday to Thursday	Between 12:00hrs and 00:00hrs
Friday to Saturday	Between 12:00hrs and 01:00hrs
Sunday	Between 12:00hrs and 22:30hrs
Non-standard timings	As per attached embedded restrictions

**The opening hours of the premises**

Monday to Thursday	Between 11:00hrs and 00:30hrs
Friday to Saturday	Between 11:00hrs and 01:30hrs
Sunday	Between 12:00hrs and 23:15hrs
Seasonal Variations	Christmas Day 12:00hrs to 15:30hrs and 19:00hrs to 23:00hrs
Non-standard timings	On occasions when non standard timings operate the premises will remain open for 30 minutes after the sale of alcohol ceases.

**Where the licence authorises supplies of alcohol whether these are on and / or off supplies**

The supply of alcohol will be for consumption both on and off the premises.

**Part 2**

**Name, (registered) address, telephone number and email (where relevant) of holder of premises licence**

Mr Bulent Bakir



**Registered number of holder, for example company number, charity number (where applicable)**

N/A

**Name, address and telephone number of designated premises supervisor where the premises licence authorises the supply of alcohol**

Mr Adnan Timur

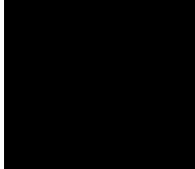

**Personal licence number and issuing authority of personal licence held by designated premises supervisor where the premises licence authorises for the supply of alcohol**

Licence Number



Issuing Authority

Enfield

## **Annex 1 - Mandatory conditions**

Licensees should note that the under enclosed Mandatory conditions should be read in conjunction with the granted licence and these conditions shall be enforceable where relevant to the operation of the premise and its activities.

### **Supply of alcohol (Premises Licence)**

This registration authorises the supply of alcohol subject to the following conditions:

1. No supply of alcohol may be made at a time when
  - (a) there is no designated premises supervisor in respect of the premises licence, or
  - (b) when the designated premises supervisor does not hold a personal licence or his personal licence is suspended.
2. Every supply of alcohol under the premises licence must be made or authorised by a person who holds a personal licence.



## **Annex 2 - Conditions consistent with the Operating Schedule**

### **Crime and Disorder**

3. Video/CCTV equipment shall be installed inside/outside the premises and maintained in working order.
4. Door supervisors will be used or employed at all times when a licensable activity is being carried out when considered necessary to:
  - Prevent the admission and ensure the departure from the premises of drunk and disorderly persons, without causing further disorder;
  - Keep out excluded individuals (subject to court or pub watch bans)
  - Search and exclude persons suspected of carrying illegal drugs or offensive weapons; or
  - Maintain an orderly queue outside the venue.

### **Public Nuisance**

5. Prominent, clear and legible notices at all exits shall be displayed on the premises requesting patrons to respect the needs of local residents and to leave the premises and the area quietly;
6. Doors and windows shall be kept closed (except for ingress and egress) to reduce noise nuisance from the premises;

### **Protection of Children from Harm**

7. No children are allowed on the premises without their parent

## **Annex 2A – Embedded Restrictions**

### **ALCOHOL ON LICENCES**

Alcohol shall not be sold or supplied except during permitted hours as listed above and below.

On Good Friday, 12 noon to 10.30 p.m.

On Christmas Day, 12 noon to 3 p.m. and 7 p.m. to 10.30 p.m.

On New Year's Eve, except on a Sunday, 11 a.m. to 11 p.m.

On New Year's Eve on a Sunday, 12 noon to 10.30 p.m.

On New Year's Eve from the end of permitted hours on New Year's Eve to the start of permitted hours on the following day (or, if there are no permitted hours on the following day, midnight on 31<sup>st</sup> December).

The above restrictions do not prohibit:

- (a) during the first twenty minutes after the above hours the consumption of the alcohol on the premises;
- (b) during the first twenty minutes after the above hours, the taking of the alcohol from the premises unless the alcohol is supplied or taken in an open vessel;
- (c) during the first thirty minutes after the above hours the consumption of the alcohol on the premises by persons taking meals there if the alcohol was supplied for consumption as ancillary to the meals;
- (d) consumption of the alcohol on the premises or the taking of sale or supply of alcohol to any person residing in the licensed premises;
- (e) the ordering of alcohol to be consumed off the premises, or the despatch by the vendor of the alcohol so ordered;
- (f) the sale of alcohol to a trader or club for the purposes of the trade or club;
- (g) the sale or supply of alcohol to any canteen or mess, being a canteen in which the sale or supply of alcohol is carried out under the authority of the Secretary of State or an authorised mess of members of Her Majesty's naval, military or air forces;
- (h) the taking of alcohol from the premises by a person residing there; or
- (i) the supply of alcohol for consumption on the premises to any private friends of a person residing there who are bona fide entertained by him at his own expense, or the consumption of alcohol by persons so supplied; or
- (j) the supply of alcohol for consumption on the premises to persons employed there for the purposes of the business carried on by the holder of the licence, or the consumption of liquor so supplied, if the liquor is supplied at the expense of their employer or of the person carrying on or in charge of the business on the premises.

## **ON LICENCE NO CHILDRENS CERTIFICATE**

No person under fourteen shall be in the bar of the licensed premises during the permitted hours unless one of the following applies:

- (1) He is the child of the holder of the premises licence.
- (2) He resides in the premises, but is not employed there.
- (3) He is in the bar solely for the purpose of passing to or from some part of the premises which is not a bar and to or from which there is no other convenient means of access or egress.
- (4) The bar is in railway refreshment rooms or other premises constructed, fitted and intended to be used bona fide for any purpose to which the holding of the licence is ancillary.

In this condition "bar" includes any place exclusively or mainly used for the consumption of intoxicating liquor. But an area is not a bar when it is usual for it to be, and it is, set apart for the service of table meals and alcohol is only sold or supplied to persons as an ancillary to their table meals.

**Annex 3 - Conditions attached after a hearing by the licensing authority**

BLANK

**Annex 4 – Plans**

**BLANK**

**PART B**

**Premises licence summary**

**Peterborough City Council, Licensing Section,  
 Bridge House, Town Bridge, Peterborough, PE1 1HU**

**Premises Licence Number**

053476

**Premises Details**

**Postal address of premises, or if none, ordnance survey map reference or description**

The Sapphire Club  
 50 Eastfield Road

**Post Town** Peterborough

**Post Code** PE1 4AN

**Telephone Number**

**Where the licence is time limited the dates**

Start Date N/A  
 End Date N/A

**Licensable activities authorised by the licence**

**Provision of regulated entertainment**

**Live Music**

The live music will take place indoors

**Recorded Music**

The recorded music will take place indoors

**Performances of Dance**

The performance of dance will take place indoors

**Anything of a similar description to that of live music, recorded music or performances of dance**

The entertainment will take place indoors

**Making Music**

The activity will take place indoors

**Dancing**

The activity will take place indoors

**Entertainment of a similar description to that of making music or dancing**

The activity will take place indoors

**Sale by retail of alcohol**

The supply of alcohol will be for consumption both on and off the premises.

**The times the licence authorises the carrying out of licensable activities****Live Music**

Monday to Thursday	Between 12:00hrs and 00:00hrs
Friday to Saturday	Between 12:00hrs and 01:00hrs
Sunday	Between 15:00hrs and 22:45hrs

**Recorded Music**

Monday to Thursday	Between 12:00hrs and 00:00hrs
Friday to Saturday	Between 12:00hrs and 01:00hrs
Sunday	Between 15:00hrs and 22:45hrs

**Performances of Dance**

Monday to Thursday	Between 12:00hrs and 00:00hrs
Friday to Saturday	Between 12:00hrs and 01:00hrs
Sunday	Between 15:00hrs and 22:45hrs

**Anything of a similar description to that of live music, recorded music or performances of dance**

Monday to Thursday	Between 12:00hrs and 00:00hrs
Friday to Saturday	Between 12:00hrs and 01:00hrs
Sunday	Between 15:00hrs and 22:45hrs

**Making Music**

Monday to Thursday	Between 12:00hrs and 00:00hrs
Friday to Saturday	Between 12:00hrs and 01:00hrs
Sunday	Between 15:00hrs and 22:45hrs

**Dancing**

Monday to Thursday	Between 12:00hrs and 00:00hrs
Friday to Saturday	Between 12:00hrs and 01:00hrs
Sunday	Between 15:00hrs and 22:45hrs

**Entertainment of a similar description to that of making music or dancing**

Monday to Thursday	Between 12:00hrs and 00:00hrs
Friday to Saturday	Between 12:00hrs and 01:00hrs
Sunday	Between 15:00hrs and 22:45hrs

**Sale by Retail of Alcohol**

Monday to Thursday	Between 12:00hrs and 00:00hrs
Friday to Saturday	Between 12:00hrs and 01:00hrs
Sunday	Between 12:00hrs and 22.30hrs
Non-standard timings	As per embedded restrictions

**The opening hours of the premises**

Monday to Thursday	Between 11:00hrs and 00:30hrs
Friday to Saturday	Between 11:00hrs and 01:30hrs
Sunday	Between 12:00hrs and 23:15hrs
Seasonal Variations	Christmas Day 12:00hrs to 15:30hrs and 19:00hrs to 23:00hrs
Non-standard timings	On occasions when non standard timings operate the premises will remain open for 30 minutes after the sale of alcohol ceases.

**Where the licence authorises supplies of alcohol whether these are on and/ or off supplies**

The supply of alcohol will be for consumption both on and off the premises.

**Name, (registered) address of holder of premises licence**

Mr Bulent Bakir



**Registered number of holder, for example company number, charity number (where applicable)**

N/A

**Name of designated premises supervisor where the premises licence authorises for the supply of alcohol**

Mr Adnan Timur

**State whether access to the premises by children is restricted or prohibited**

Restricted



058192

**Application for a premises licence to be granted  
under the Licensing Act 2003**

**PLEASE READ THE FOLLOWING INSTRUCTIONS FIRST**

Before completing this form please read the guidance notes at the end of the form.  
If you are completing this form by hand please write legibly in block capitals. In all cases ensure that your answers are inside the boxes and written in black ink. Use additional sheets if necessary.

You may wish to keep a copy of the completed form for your records.

I/We Mr Bulent Bakir

*(Insert name(s) of applicant)*

apply for a premises licence under section 17 of the Licensing Act 2003 for the premises described in Part 1 below (the premises) and I/we are making this application to you as the relevant licensing authority in accordance with section 12 of the Licensing Act 2003

**Part 1 – Premises Details**

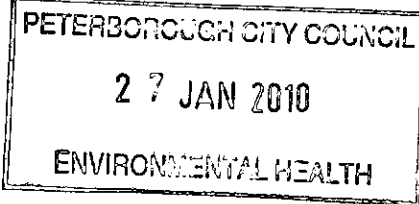
Postal address of premises or, if none, ordnance survey map reference or description			
Silam 50 Eastfield Road			
			
Post town	Peterborough	Post code	PE1 4AN

Telephone number at premises (if any)	██████████
Non-domestic rateable value of premises	£8900

**Part 2 - Applicant Details**

Please state whether you are applying for a premises licence as  
Please tick yes

- a) an individual or individuals \*  please complete section (A)
- b) a person other than an individual \*
- i. as a limited company  please complete section (B)
- ii. as a partnership  please complete section (B)
- iii. as an unincorporated association or  please complete section (B)
- iv. other (for example a statutory corporation)  please complete section (B)
- c) a recognised club  please complete section (B)
- d) a charity  please complete section (B)

- e) the proprietor of an educational establishment  please complete section (B)
- f) a health service body  please complete section (B)
- g) a person who is registered under Part 2 of the Care Standards Act 2000 (c14) in respect of an independent hospital  please complete section (B)
- h) the chief officer of police of a police force in England and Wales  please complete section (B)

\* If you are applying as a person described in (a) or (b) please confirm:

Please tick yes

- I am carrying on or proposing to carry on a business which involves the use of the premises for licensable activities; or
- I am making the application pursuant to a
  - statutory function or
  - a function discharged by virtue of Her Majesty's prerogative

**(A) INDIVIDUAL APPLICANTS** (fill in as applicable)

Mr <input checked="" type="checkbox"/>	Mrs <input type="checkbox"/>	Miss <input type="checkbox"/>	Ms <input type="checkbox"/>	Other Title (for example, Rev)	
Surname BULENT			First names BAKIR		
I am 18 years old or over					<input checked="" type="checkbox"/> Please tick yes
Current postal address if different from premises address					
Post Town			Postcode		
Daytime contact telephone number					
E-mail address (optional)					

**SECOND INDIVIDUAL APPLICANT** (if applicable)

Mr <input type="checkbox"/>	Mrs <input type="checkbox"/>	Miss <input type="checkbox"/>	Ms <input type="checkbox"/>	Other Title (for example, Rev)	
Surname			First names		
I am 18 years old or over					<input type="checkbox"/> Please tick yes

Current postal address if different from premises address			
Post Town		Postcode	
Daytime contact telephone number			
E-mail address (optional)			

**(B) OTHER APPLICANTS**

Please provide name and registered address of applicant in full. Where appropriate please give any registered number. In the case of a partnership or other joint venture (other than a body corporate), please give the name and address of each party concerned.

Name
Address
Registered number (where applicable)
Description of applicant (for example, partnership, company, unincorporated association etc.)
Telephone number (if any)
E-mail address (optional)

**Part 3 Operating Schedule**

When do you want the premises licence to start?

Day	Month	Year
<input type="text"/>	<input type="text"/>	<input type="text"/>

If you wish the licence to be valid only for a limited period, when do you want it to end?

Day	Month	Year
<input type="text"/>	<input type="text"/>	<input type="text"/>

Please give a general description of the premises (please read guidance note1)  
 GENERAL STORE WITH ALCOHOL OFF SALES. ALCOHOL SALES TILL 02.00. OPENING  
 24HRS . THE EXISTING LICENCE FOR THE SAPPHIRE CLUB WITH BE SURRENDERED IF  
 THIS LICENCE IS GRANTED

If 5,000 or more people are expected to attend the premises at any  
 one time, please state the number expected to attend.

What licensable activities do you intend to carry on from the premises?

(Please see sections 1 and 14 of the Licensing Act 2003 and Schedules 1 and 2 to the  
 Licensing Act 2003)

**Provision of regulated entertainment**

**Please tick yes**

- a) plays (if ticking yes, fill in box A)
- b) films (if ticking yes, fill in box B)
- c) indoor sporting events (if ticking yes, fill in box C)
- d) boxing or wrestling entertainment (if ticking yes, fill in box D)
- e) live music (if ticking yes, fill in box E)
- f) recorded music (if ticking yes, fill in box F)
- g) performances of dance (if ticking yes, fill in box G)
- h) anything of a similar description to that falling within (e), (f) or (g)  
 (if ticking yes, fill in box H)

**Provision of entertainment facilities:**

- i) making music (if ticking yes, fill in box I)
- j) dancing (if ticking yes, fill in box J)
- k) entertainment of a similar description to that falling within (i) or (j)  
 (if ticking yes, fill in box K)

**Provision of late night refreshment** (if ticking yes, fill in box L)

**Supply of alcohol** (if ticking yes, fill in box M)

**In all cases complete boxes N, O and P**

**A**

<b>Plays</b> Standard days and timings (please read guidance note 6)			<b>Will the performance of a play take place indoors or outdoors or both – please tick</b> (please read guidance note 2)	Indoors	<input type="checkbox"/>
				Outdoors	<input type="checkbox"/>
				Both	<input type="checkbox"/>
<b>Day</b>	<b>Start</b>	<b>Finish</b>	<b><u>Please give further details here</u></b> (please read guidance note 3)		
Mon					
Tue					
Wed			<b><u>State any seasonal variations for performing plays</u></b> (please read guidance note 4)		
Thur					
Fri			<b><u>Non standard timings. Where you intend to use the premises for the performance of plays at different times to those listed in the column on the left, please list</u></b> (please read guidance note 5)		
Sat					
Sun					

**B**

<b>Films</b> Standard days and timings (please read guidance note 6)			<b><u>Will the exhibition of films take place indoors or outdoors or both – please tick</u></b> (please read guidance note 2)	Indoors	<input type="checkbox"/>
				Outdoors	<input type="checkbox"/>
				Both	<input type="checkbox"/>
<b>Day</b>	<b>Start</b>	<b>Finish</b>	<b><u>Please give further details here</u></b> (please read guidance note 3)		
Mon					
Tue					
Wed			<b><u>State any seasonal variations for the exhibition of films</u></b> (please read guidance note 4)		
Thur					
Fri					
Sat			<b><u>Non standard timings. Where you intend to use the premises for the exhibition of films at different times to those listed in the column on the left, please list</u></b> (please read guidance note 5)		
Sun					

**C**

Indoor sporting events Standard days and timings (please read guidance note 6)			<u>Please give further details</u> (please read guidance note 3)
Day	Start	Finish	
Mon			
Tue			<u>State any seasonal variations for indoor sporting events</u> (please read guidance note 4)
Wed			
Thur			<u>Non standard timings. Where you intend to use the premises for indoor sporting events at different times to those listed in the column on the left, please list</u> (please read guidance note 5)
Fri			
Sat			
Sun			

**D**

<b>Boxing or wrestling entertainments</b> Standard days and timings (please read guidance note 6)			<b><u>Will the boxing or wrestling entertainment take place indoors or outdoors or both – please tick</u></b> (please read guidance note 2)	Indoors	<input type="checkbox"/>
				Outdoors	<input type="checkbox"/>
				Both	<input type="checkbox"/>
<b>Day</b>	<b>Start</b>	<b>Finish</b>	<b><u>Please give further details here</u></b> (please read guidance note 3)		
Mon					
Tue			<b><u>State any seasonal variations for boxing or wrestling entertainment</u></b> (please read guidance note 4)		
Wed					
Thur			<b><u>Non standard timings. Where you intend to use the premises for boxing or wrestling entertainment at different times to those listed in the column on the left, please list</u></b> (please read guidance note 5)		
Fri					
Sat					
Sun					



**E**

<b>Live music</b> Standard days and timings (please read guidance note 6)			<b><u>Will the performance of live music take place indoors or outdoors or both – please tick</u></b> (please read guidance note 2)	Indoors	<input type="checkbox"/>
				Outdoors	<input type="checkbox"/>
				Both	<input type="checkbox"/>
<b>Day</b>	<b>Start</b>	<b>Finish</b>	<b><u>Please give further details here</u></b> (please read guidance note 3)		
Mon					
Tue					
Wed			<b><u>State any seasonal variations for the performance of live music</u></b> (please read guidance note 4)		
Thur					
Fri			<b><u>Non standard timings. Where you intend to use the premises for the performance of live music at different times to those listed in the column on the left, please list</u></b> (please read guidance note 5)		
Sat					
Sun					

**F**

<b>Recorded music</b> Standard days and timings (please read guidance note 6)			<b><u>Will the playing of recorded music take place indoors or outdoors or both – please tick</u></b> (please read guidance note 2)	Indoors	<input type="checkbox"/>
				Outdoors	<input type="checkbox"/>
				Both	<input type="checkbox"/>
<b>Day</b>	<b>Start</b>	<b>Finish</b>	<b><u>Please give further details here</u></b> (please read guidance note 3)		
Mon					
Tue					
Wed			<b><u>State any seasonal variations for the playing of recorded music</u></b> (please read guidance note 4)		
Thur					
Fri					
Sat			<b><u>Non standard timings. Where you intend to use the premises for the playing of recorded music at different times to those listed in the column on the left, please list</u></b> (please read guidance note 5)		
Sun					

**G**

<b>Performances of dance</b> Standard days and timings (please read guidance note 6)			<b><u>Will the performance of dance take place indoors or outdoors or both – please tick</u></b> (please read guidance note 2)	Indoors	<input type="checkbox"/>
				Outdoors	<input type="checkbox"/>
				Both	<input type="checkbox"/>
<b>Day</b>	<b>Start</b>	<b>Finish</b>	<b><u>Please give further details here</u></b> (please read guidance note 3)		
Mon					
Tue			<b><u>State any seasonal variations for the performance of dance</u></b> (please read guidance note 4)		
Wed					
Thur			<b><u>Non standard timings. Where you intend to use the premises for the performance of dance at different times to those listed in the column on the left, please list</u></b> (please read guidance note 5)		
Fri					
Sat					
Sun					

H

<p>Anything of a similar description to that falling within (e), (f) or (g) Standard days and timings (please read guidance note 6)</p>			<p><u>Please give a description of the type of entertainment you will be providing</u></p>		
Day	Start	Finish	<p><u>Will this entertainment take place indoors or outdoors or both – please tick</u> (please read guidance note 2)</p>	Indoors	<input type="checkbox"/>
Mon				Outdoors	<input type="checkbox"/>
				Both	<input type="checkbox"/>
Tue			<p><u>Please give further details here</u> (please read guidance note 3)</p>		
Wed					
Thur			<p><u>State any seasonal variations for entertainment of a similar description to that falling within (e), (f) or (g)</u> (please read guidance note 4)</p>		
Fri					
Sat			<p><u>Non standard timings. Where you intend to use the premises for the entertainment of a similar description to that falling within (e), (f) or (g) at different times to those listed in the column on the left, please list</u> (please read guidance note 5)</p>		
Sun					

I

<b>Provision of facilities for making music</b> Standard days and timings (please read guidance note 6)			<b><u>Please give a description of the facilities for making music you will be providing</u></b>  		
			<b><u>Will the facilities for making music be indoors or outdoors or both – please tick</u></b> (please read guidance note 2)		Indoors
				Outdoors	<input type="checkbox"/>
				Both	<input type="checkbox"/>
Day	Start	Finish	<b><u>Please give further details here</u></b> (please read guidance note 3)		
Mon					
Tue			<b><u>State any seasonal variations for the provision of facilities for making music</u></b> (please read guidance note 4)		
Wed					
Thur			<b><u>Non standard timings. Where you intend to use the premises for provision of facilities for making music at different times to those listed in the column on the left, please list</u></b> (please read guidance note 5)		
Fri					
Sat					
Sun					

**J**

<b>Provision of facilities for dancing</b> Standard days and timings (please read guidance note 6)			<b>Will the facilities for dancing be indoors or outdoors or both – please tick</b> (see guidance note 2)	Indoors	<input type="checkbox"/>
				Outdoors	<input type="checkbox"/>
				Both	<input type="checkbox"/>
<b>Day</b>	<b>Start</b>	<b>Finish</b>	<b><u>Please give a description of the facilities for dancing you will be providing</u></b>		
Mon			<b><u>Please give further details here</u></b> (please read guidance note 3)		
Tue					
Wed			<b><u>State any seasonal variations for providing dancing facilities</u></b> (please read guidance note 4)		
Thur					
Fri			<b><u>Non standard timings. Where you intend to use the premises for the provision of facilities for dancing entertainment at different times to those listed in the column on the left, please list</u></b> (please read guidance note 5)		
Sat					
Sun					

**K**

<b>Provision of facilities for entertainment of a similar description to that falling within i or j</b> Standard days and timings (please read guidance note 6)			<b><u>Please give a description of the type of entertainment facility you will be providing</u></b>		
<b>Day</b>	<b>Start</b>	<b>Finish</b>	<b><u>Will the entertainment facility be indoors or outdoors or both – please tick</u></b> (please read guidance note 2)	Indoors	<input type="checkbox"/>
Mon				Outdoors	<input type="checkbox"/>
				Both	<input type="checkbox"/>
Tue			<b><u>Please give further details here</u></b> (please read guidance note 3)		
Wed					
Thur					
Fri			<b><u>State any seasonal variations for the provision of facilities for entertainment of a similar description to that falling within i or j</u></b> (please read guidance note 4)		
Sat					
Sun					
			<b><u>Non standard timings. Where you intend to use the premises for the provision of facilities for entertainment of a similar description to that falling within i or j at different times to those listed in the column on the left, please list</u></b> (please read guidance note 5)		

L

<b>Late night refreshment</b> Standard days and timings (please read guidance note 6)			<b>Will the provision of late night refreshment take place indoors or outdoors or both – please tick (please read guidance note 2)</b>	Indoors	<input type="checkbox"/>
				Outdoors	<input type="checkbox"/>
				Both	<input type="checkbox"/>
<b>Day</b>	<b>Start</b>	<b>Finish</b>	<b><u>Please give further details here</u></b> (please read guidance note 3)		
Mon					
Tue			<b><u>State any seasonal variations for the provision of late night refreshment</u></b> (please read guidance note 4)		
Wed					
Thur			<b><u>Non standard timings. Where you intend to use the premises for the provision of late night refreshment at different times, to those listed in the column on the left, please list</u></b> (please read guidance note 5)		
Fri					
Sat					
Sun					



**M**

<b>Supply of alcohol</b> Standard days and timings (please read guidance note 6)			<b>Will the supply of alcohol be for consumption (Please tick box)</b> (please read guidance note 7)	On the premises	<input type="checkbox"/>
				Off the premises	<input checked="" type="checkbox"/>
				Both	<input type="checkbox"/>
<b>Day</b>	<b>Start</b>	<b>Finish</b>	<b>State any seasonal variations for the supply of alcohol</b> (please read guidance note 4)		
Mon	08.00	02.00			
Tue	08.00	02.00			
Wed	08.00	02.00			
Thur	08.00	02.00			
Fri	08.00	02.00			
Sat	08.00	02.00			
Sun	08.00	02.00			
			<b>Non standard timings. Where you intend to use the premises for the supply of alcohol at different times to those listed in the column on the left, please list</b> (please read guidance note 5)		

State the name and details of the individual whom you wish to specify on the licence as premises supervisor

<b>Name</b> MR SAGLAR AHMAT	
<b>Address</b> [REDACTED]	
<b>Postcode</b>	[REDACTED]
<b>Personal Licence number (if known)</b> [REDACTED]	
<b>Issuing licensing authority (if known)</b> Rutland	

**N**

Please highlight any adult entertainment or services, activities, other entertainment or matters ancillary to the use of the premises that may give rise to concern in respect of children (please read guidance note 8)

N/A

**O**

<b>Hours premises are open to the public</b> Standard days and timings (please read guidance note 6)			<b>State any seasonal variations</b> (please read guidance note 4)
Day	Start	Finish	
Mon	00.00		
		00.00	
Tue	00.00		
		00.00	
Wed	00.00		
		00.00	
Thur	00.00		
		00.00	
Fri	00.00		
		00.00	
Sat	00.00		
		00.00	
Sun	00.00		
		00.00	
<b>Non standard timings. Where you intend the premises to be open to the public at different times from those listed in the column on the left, please list</b> (please read guidance note 5)			

**P** Describe the steps you intend to take to promote the four licensing objectives:

**a) General – all four licensing objectives (b,c,d,e) (please read guidance note 9)**

**b) The prevention of crime and disorder**

Video/CCTV equipment shall be installed inside/outside the premises and maintained in working order.

Video/CCTV equipment will be set to record all licensed areas from the time that the premises open to the public until the premises closes and all members of the public have left.

Images shall be retained for at least one month and shall be produced to an authorised officer on demand.

Notices advising that CCTV has been installed on the premises shall be posted up so that they are clearly visible to the public within the licensed premises.

An authorised person will be available at all times on the premises to show CCTV images immediately or to an authorised officer on demand.

CCTV images will be clear and comprehensible.

**IF ANY PATRONS ARE WITNESSED CONSUMING ALCOHOL OUTSIDE THE STORE THEY WILL BE ASKED TO MOVE ON BY STAFF**

**c) Public safety**

A fire risk assessment required under the Regulatory Reform (Fire Safety) Order 2005 (as amended) will be completed and be available for inspection by an authorised officer.

Valid public liability insurance shall be kept in force and a copy of the schedule shall be available for inspection by an authorised officer on request.

**d) The prevention of public nuisance**

Litter shall be prevented at all times and where identified regularly cleared from the vicinity of the premises.

Receptacles for refuse storage shall be maintained in a clean condition.

**e) The protection of children from harm**

The 'Challenge 21' initiative to prevent sales of alcohol to persons under 18 years of age will be implemented at the premises.

Signage will be prominently placed within the premises advertising the fact that the premises operates the 'Challenge 21' initiative.

A log book of all refused alcohol sales will be kept and produced to an authorised officer on request.

All staff will be able to verbally challenge any persons attempting to buy alcohol or age restricted products who they believe to be under 21 years of age.

**Please tick yes**

- I have made or enclosed payment of the fee
- I have enclosed the plan of the premises
- I have sent copies of this application and the plan to responsible authorities and others where applicable
- I have enclosed the consent form completed by the individual I wish to be premises supervisor, if applicable
- I understand that I must now advertise my application
- I understand that if I do not comply with the above requirements my application will be rejected

**IT IS AN OFFENCE, LIABLE ON CONVICTION TO A FINE UP TO LEVEL 5 ON THE STANDARD SCALE, UNDER SECTION 158 OF THE LICENSING ACT 2003 TO MAKE A FALSE STATEMENT IN OR IN CONNECTION WITH THIS APPLICATION**

**Part 4 – Signatures** (please read guidance note 10)

**Signature of applicant or applicant's solicitor or other duly authorised agent** (See guidance note 11). **If signing on behalf of the applicant please state in what capacity.**

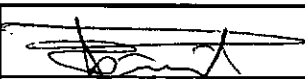
Signature	
Date	26/01/10
Capacity	Owner/Manager

For joint applications signature of 2<sup>nd</sup> applicant or 2<sup>nd</sup> applicant's solicitor or other authorised agent. (please read guidance note 12). If signing on behalf of the applicant please state in what capacity.

Signature	
Date	
Capacity	

<b>Contact name (where not previously given) and postal address for correspondence associated with this application (please read guidance note 13)</b>			
Post town		Post code	
Telephone number (if any)			
If you would prefer us to correspond with you by e-mail your e-mail address (optional)			

#### Notes for Guidance

1. Describe the premises. For example the type of premises, its general situation and layout and any other information which could be relevant to the licensing objectives. Where your application includes off-supplies of alcohol and you intend to provide a place for consumption of these off-supplies you must include a description of where the place will be and its proximity to the premises.
2. Where taking place in a building or other structure please tick as appropriate. Indoors may include a tent.
3. For example the type of activity to be authorised, if not already stated, and give relevant further details, for example (but not exclusively) whether or not music will be amplified or unamplified.
4. For example (but not exclusively), where the activity will occur on additional days during the summer months.
5. For example (but not exclusively), where you wish the activity to go on longer on a particular day e.g. Christmas Eve.
6. Please give timings in 24 hour clock (e.g. 16:00) and only give details for the days of the week when you intend the premises to be used for the activity.
7. If you wish people to be able to consume alcohol on the premises please tick on, if you wish people to be able to purchase alcohol to consume away from the premises please tick off. If you wish people to be able to do both please tick both.
8. Please give information about anything intended to occur at the premises or ancillary to the use of the premises which may give rise to concern in respect of children, regardless of whether you intend children to have access to the premises, for example (but not exclusively) nudity or semi-nudity, films for restricted age groups, the presence of gaming machines.
9. Please list here steps you will take to promote all four licensing objectives together.
10. The application form must be signed.

This page is intentionally left blank

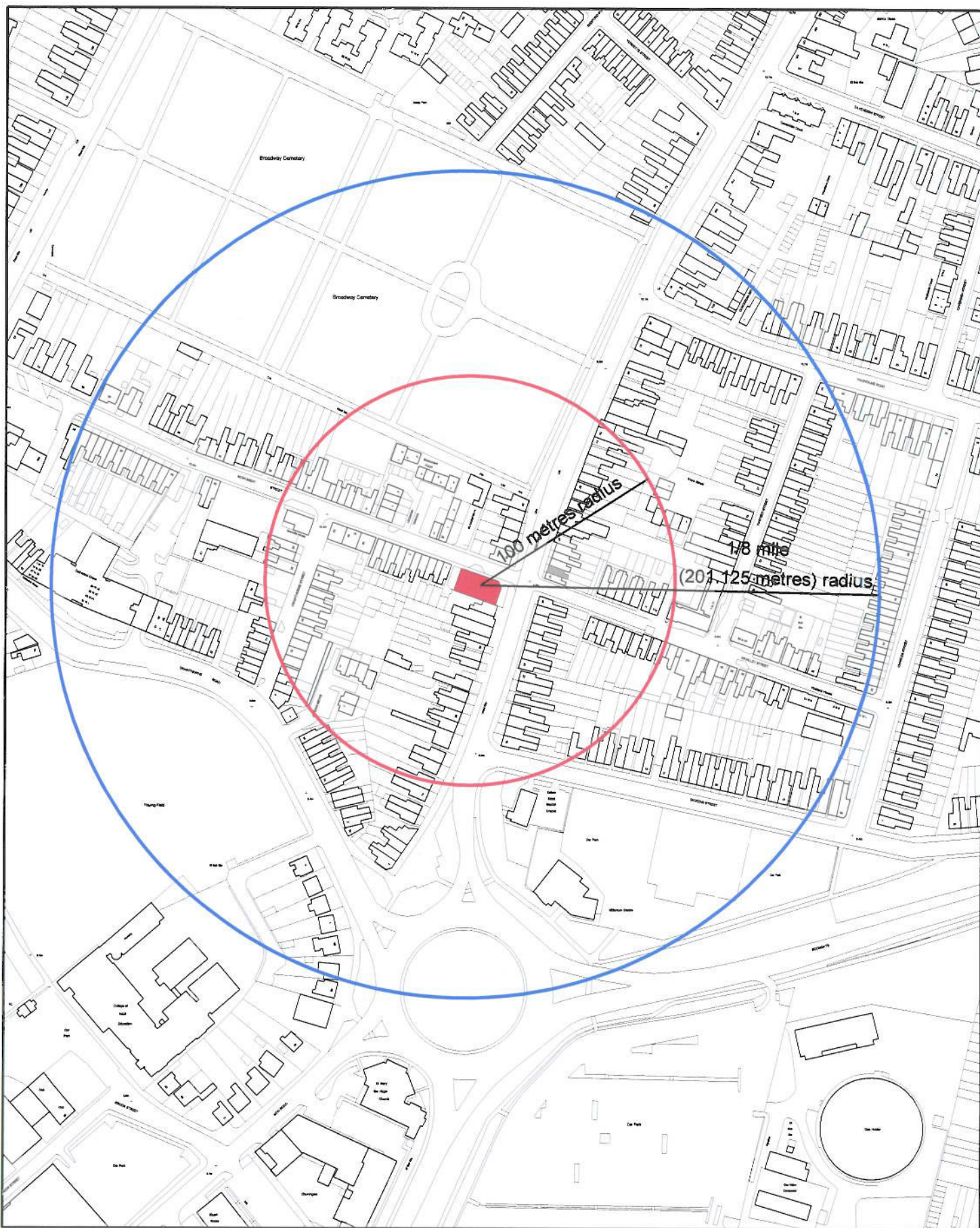

**Title** Sila 50 Eastfield Road Peterborough

**Department** Operations Directorate

**Drg. No.**

**PCC GIS**

**Scale** 1:2500

**Date** 24th March 2010

**Name** Sue T



This map is reproduced from or based upon Ordnance Survey material with the permission of Ordnance Survey on behalf of the Controller of Her Majesty's Stationery Office © Crown copyright. Unauthorised reproduction infringes Crown copyright and may lead to prosecution or civil proceedings. Peterborough City Council. 100024236. 2008.

This page is intentionally left blank



**Premises Licence Application**

**Sila – 50 Eastfield Road, Peterborough, PE1 4AN**

**NOTES OF MEDIATION MEETING**

**Thursday 11<sup>th</sup> March 2010**  
**10am**  
**Council Offices, Bridge House**

**Present :**

Darren Dolby (PCC – Mediator)  
PC Ifor Maddox (Cambridgeshire Constabulary)  
PS Lisa Pearson (Cambridgeshire Constabulary)  
Bulent Bakir (Applicant)  
Saglar Ahmat (Proposed Designated Premises Supervisor)

Darren explained that the meeting was being held to attempt to resolve the outstanding issues raised by the Police in relation to the application for a premises licence at 50 Eastfield Road.

It was agreed by all at the meeting that the issue that is currently unresolved is the time that the sale of alcohol must cease. PC Maddox explained that the Police stood by their representation as it was presented to the licensing authority and they were still looking for the application to be rejected outright if the applicants continued with the timings initially applied for. PC Maddox did indicate that the representation would be withdrawn if the applicant curtailed the terminal hour for selling alcohol to 11pm.

Mr Bakir stated that he was not prepared to curtail the hours for selling hours to 11pm as he wished to be able to trade the same hours as other off licences in the nearby vicinity, ie Eastfield News, Jim Crown & News N Booze. PC Maddox stated that it was the intention of the Police to examine each of the licences mentioned with the intention of curtailing those licences that did not meet the Police's expectations regarding preventing anti social behaviour, etc. PC Maddox stated that News N Booze's licence was already in review and they had asked for it's licence to be curtailed until 11pm.

Mr Bakir stated that he would not curtail the hours applied for. Darren indicated that due to no compromise agreement being met the application would now be determined by the Licensing Act 2003 Sub – Committee.

This page is intentionally left blank

# Business Opportunities

HUNDREDS MORE BUSINESSES FOR SALE AT



**NEED YOU!**  
**Phone Operators**  
**and**  
**Call Operators**  
**and**  
**Advertisers Wanted**  
 Money to be earned  
 chat to callers!  
**BUSY SERVICE!**  
 Start - Work from  
 home - Paid every 2 weeks!  
**1604 824290**

**"HOW TO**  
 Make £500 a Day 'TAX FREE' From  
 Home". So simple anyone can do it.  
 Strictly Limited Places So hurry and  
 get your information now  
 Web: [www.ThisCantFail.com](http://www.ThisCantFail.com)

**LOOK AT THIS!**

**EARN MONEY**  
 £30ph. Answering telephone calls from  
 Chat lines, Tarot, Joke and Gambling  
 lines, Escorts and webcam people ur-  
 gently required. Full training available.  
 Work from home, immediate start. Mo-  
 bile phone supplied. £2000 plus a  
 month OTE. Est. 1991 over 50,000  
 members. We are One of the biggest,  
 highest paying in the UK. Telephone  
 07021-100240.

**TRA**  
**COME**  
 home-based - FREE report  
**458 0010 (24/7)**  
[business.co.uk](http://business.co.uk)

**YOU SEEKING A**  
**PART-TIME JOB?**  
 Long opportunity.  
 More Details contact  
 us via email:  
[son01@gmail.com](mailto:son01@gmail.com)

**EARN UP**  
 Up to £20,000 monthly. HORSE RACING  
 INSIDE INFORMATION. Free tips  
 and odds averaging 20-1 given.  
 Recent winners at 18-1 and 16-1.  
 14-1 minimum guaranteed "NO WIN  
 NO FEE" A higher monthly income  
 generated. A NEW START TO A NEW  
 FINANCIAL LIFE STYLE. Don't miss  
 out. Join us TODAY! Phone now  
 07900-062114. #3b  
[www.horseracinginsideinforma-tion.co.uk](http://www.horseracinginsideinforma-tion.co.uk)

**EARN £200 -**  
 £500 part time to full time from home.  
 For FREE information text the work  
 BANK + Name & Address to 07870  
 568845

**PORTLAND MORTGAGES**  
**LIMITED.**  
 Offers small investors a great  
 opportunity to earn a realistic return of  
 over 8% p.a. by buying a part or all of a  
 rented freehold property (minimum  
 investment £3000). Tel 07834-736743

**advice**  
 Anybody replying to a job ad for  
 HOME WORK (working from  
 home) is advised NOT to send  
 money for details. PWJ21

**WANTED**  
**INTELLIGENT, Hard**  
**Want an income for life?**  
[millionaires.com](http://millionaires.com)  
**LECTORS REQUIRED.**  
 Self employed. Good commis-  
 sion. Own transport essen-  
 tial. 1222990. CSL Group

**LOCKSMITHS TRAINING**  
**LOOK AT THIS!**  
 CENTRE. We run insti-  
 tute approved and ac-  
 credited courses de-  
 signed to allow you to  
 set up as a trading lock-  
 smith. Ideal for those  
 looking for a change of  
 career or additional  
 skills. Free brochure  
 available on request.  
 0800 756 6324 or  
 01483 479 516 or  
 07795 975 975.  
[www.locksmithstrainingcen-tre.com](http://www.locksmithstrainingcen-tre.com)  
[gulfordlocks@hotmail.com](mailto:gulfordlocks@hotmail.com)  
 41 tel: 0190252485

**Make £200**  
**a DAY**  
**MINIMUM!**

**Trading Currency and Indices**  
**& BROADBAND REQUIRED**  
 Work from home. I can train you.  
 One to one special training now available  
 with ongoing support.  
 Full or part time at your convenience.  
 For more information call Roxi on:  
**1424 852299** or email:  
**RCross7307@aol.com**  
**INVESTMENT REQUIRED**

**Kleeneze**  
**FORGET THE**  
 Other Rubbish, This Is A Serious Busi-  
 ness, 01933 698376.  
 E-Mail: [paul.steadman@btinternet.com](mailto:paul.steadman@btinternet.com)  
 Web: [www.moreinthebank.co.uk](http://www.moreinthebank.co.uk)  
 Ad ref: **Y1951C086**

**GET PAID** to Quit Smoking! Improve your  
 health & your bank balance. Free Guide  
 available  
 Web: [www.quit4cash.co.uk](http://www.quit4cash.co.uk)

**LOOK AT THIS!**

**HOW-2 EARN £200K**  
 from Home. £1000- £6000! How to  
 Make £517+ Everyday from home  
 without ANY Selling, Telling or Explain-  
 ing. 100% fully automated system  
 does all the work. Free info visit  
 Web: [www.200KIncome.com](http://www.200KIncome.com)

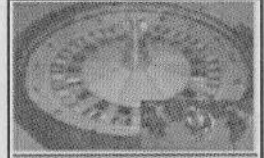

**UNUSUAL OPPORTUNITY!**  
 Make lots of money on roulette/dogs/  
 horses on a regular weekly basis? No  
 tricks I guarantee you can make a lot  
 of money easily. DO NOT MISS THIS  
 CHANCE! Personal tuition by appoint-  
 ment email phone or post! email  
 info@roulette-racing-systems.co.uk or  
 phone 01273462824 or 07881680372  
[www.roulette-racing-systems.co.uk](http://www.roulette-racing-systems.co.uk)  
 Free Horse and Dog Tips 24 page  
 Booklet and Free Roulette System!  
 J.Ager, 23 Mary's Place, Shoreham,  
 BN43 5JS. web  
 Ad ref: **RD949YCFW**

**WANTED-CAR &**  
**PHONE** Owners to run simple  
 Distribution business. Full or part-time  
 £2,000 - £5,000-per month income.  
 Serious Enquiries: 01952-605247  
 Web: [www.income-explosion.co.uk](http://www.income-explosion.co.uk)

**LOTS MORE**  
**BARGAINS**  
**ONLINE AT**  
**Friday-Ad.co.uk**

**Want to make an impression?**  
**call:**  
**0844 88 88 535**  
**or email:**  
**info@uckfieldPRESS.co.uk**

**PLACE ADS @ Friday-Ad.co.uk**

# Jobs

APPENDIX F

**advice**  
 Anybody replying to a job ad for  
 HOME WORK (working from  
 home) is advised NOT to send  
 money for details. PWJ21

**HOMEBASED WORKERS,** Assem-  
 blers etc. Excellent pay rates. Telephone  
 0116-2627252

**CARE ASSISTANTS:**  
 Work for Ambition 24hours and earn  
 up to £500 per week. Tel 0871 87  
 33350 or  
[interview@ambition24hours.co.uk](mailto:interview@ambition24hours.co.uk)  
 (agcy)

**CAR OWNERS**  
**REQUIRED NATIONWIDE!** Earn  
 £250+ per day delivering Valuable  
 Packages around the UK. Send SAE  
 for FREE Information Pack to:  
 Couriers UK, 212, Staveley,  
 Chesterfield, S43-3ZT, or text your  
 name and address to 07940  
 419076(24hrs).

**NURSES:**  
**AMBITION24HOURS**  
 can provide you with nights, long days  
 and weekend work for RGN's, RMN's,  
 A&E, ITU and HDU nurses. Typical  
 pay per night shift £290. Tel 0871 87  
 33350 or  
[interview@ambition24hours.co.uk](mailto:interview@ambition24hours.co.uk)  
 (agcy)

**PART-TIME**

**advice**  
 Anybody replying to a job ad for  
 HOME WORK (working from  
 home) is advised NOT to send  
 money for details. PWJ21

**BEAT THE** credit crunch, New year Op-  
 portunity as a Avon representative. Avon is  
 FREE to join, FREE Brochures. Flexible  
 hours, work around family. Sell to friends &  
 family. Please Click here for further details

**NEED EXTRA CASH?**  
 Avon's FREE to try, FREE books to  
 start, flexible & Fun. Work around  
 other commitments. Cash in hand.  
 Call Gail FREE 08006345612, Text  
 07969-025590, Visit  
[Web:www.gailsAVON.co.uk](http://Web:www.gailsAVON.co.uk)

**NEED EXTRA CASH?**  
 Avon's FREE to try, FREE books to  
 start, flexible & Fun. Work around  
 other commitments. Cash in hand.  
 Call Gail FREE 08006345612, Text  
 07969-025590, Visit  
[Web:www.gailsAVON.co.uk](http://Web:www.gailsAVON.co.uk)

**SATURDAY JOBS**

**AVON, PART-TIME** position, Avon is  
 Free to try. Cash in hand, Flexible and easy  
 to start. Work from home & earn an extra  
 income. OR Join as a sales 08006 3456  
 12/ 07969025590.  
 E-Mail: [gail@gailsavon.co.uk](mailto:gail@gailsavon.co.uk)  
 Web: [www.gailsavon.co.uk](http://www.gailsavon.co.uk)

**WORK WANTED**

**APPRENTICESHIP WANTED,** full  
 time, I am a student currently studying a  
 level 1 qualification in Motor Vehicle Ser-  
 vice and Repair at Peterborough Regional  
 College. I will complete this course by Pe-  
 terborough, 01733347089 / 0795500811.  
 E-Mail: [dean\\_dudey92@hotmail.co.uk](mailto:dean_dudey92@hotmail.co.uk)

## BUSINESS & FINANCE

**Licensing Act 2003 NOTICE**  
**OF APPLICATION FOR A**  
**PREMISES LICENCE**

Notice of given that I "Bulent Bakir"  
 have on the "12/02/10" applied to  
 Peterborough City Council as the  
 Licensing Authority for a Premises  
 License for "Sila" of "50 Eastfield  
 Road, Peterborough, PE14AN  
 Sales of Alcohol: Monday to Sunday  
 08:00 to 02:00 Off-Sales only  
**Opening Hours: Monday to Sunday**  
**00:00 to 00:00**  
 Anyone wishing to make  
 representations concerning this  
 application should do so in writing to:  
 Peterborough City Council, Licensing  
 Section, Bridge House Town Bridge,  
 Peterborough, PE11BU

Representations in respect of this  
 application must reach the licensing  
 authority by 12 MARCH 2010  
 Persons wishing to inspect the register  
 of record of the application may do so  
 by attending the office of the licensing  
 section, during office hours, Monday to  
 Friday inclusive.

It is an offence knowingly or recklessly  
 to make a false statement in  
 connection with an application, the  
 maximum fine for which on summary  
 conviction is £5000.

## ACCOUNTANCY SERVICES

**SAGE LINE 50 1-1** Training. Get your  
 Sage system set up for how you run your  
 business. Sage Line 50 training for the best  
 value Downham Market, 01366 388517 /  
 07733 154491.  
 E-Mail: [accountingcontrols@live.co.uk](mailto:accountingcontrols@live.co.uk)  
 Web: [www.accountingcontrols.co.uk](http://www.accountingcontrols.co.uk)

**SAVE PAPER!**



**Place an**  
**advert**  
**online for**  
**FREE!**

**Friday-Ad.co.uk**

**GO GREEN MONTH**  
**AT FRIDAY-AD**

**RECYCLE**  
**RE-USE**  
**Friday-Ad.co.uk**

This page is intentionally left blank

MAIN DOOR.

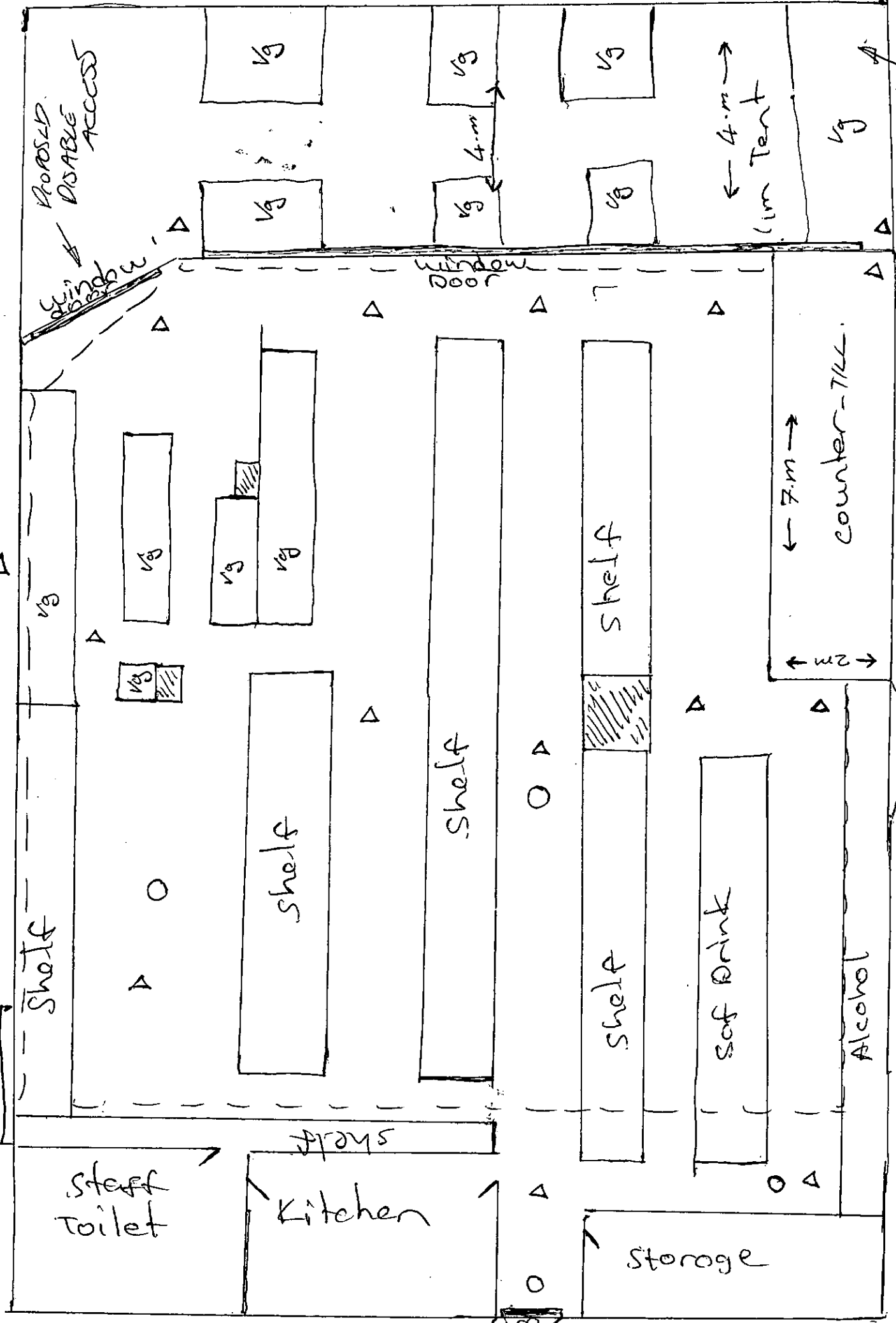

CANDY AREA / PROPOSED

← MOS. 11 → SALE OF ALCOHOL AREA

Vg - vegetarian

← W.O.I → Exit

- Pillar
- Fire exit sign
- Cameras

This page is intentionally left blank



Peterborough City Council, Licensing Section, Bridge House,  
Town Bridge, Peterborough, PE1 1HU

Part A

Consent of individual to being specified as premises supervisor

Mr Saqlar Ahmad  
[full name of prospective premises supervisor]

[redacted]  
[home address of prospective premises supervisor]

hereby confirm that I give my consent to be specified as the designated premises supervisor  
in relation to the application for Premise Licence [type of application]

by Bulent Bakir name of applicant]

relating to a premises licence TBC [number of existing licence, if any]

for SILAM, 50 EASTFIELD ROAD

[name and address of premises to which the application relates] and any premises licence to  
be granted or varied in respect of this application made by

Bulent Bakir [name of applicant]

concerning the supply of alcohol at SILAM 50 EASTFIELD RD

[name and address of premises to which application relates]

I also confirm that I am applying for, intend to apply for or currently hold a personal licence,  
details of which I set out below.

Personal licence number [redacted] [insert personal licence number, if any]

Personal licence issuing authority RUTLAND

[insert name and address and telephone number of personal licence issuing authority, if any]

[Signature] signed

Saqlar Ahmad name (please print)

27-01-2010 dated

This page is intentionally left blank



By virtue of paragraph(s) 1, 2 of Part 1 of Schedule 12A  
of the Local Government Act 1972.

Document is Restricted

This page is intentionally left blank

By virtue of paragraph(s) 1, 2 of Part 1 of Schedule 12A  
of the Local Government Act 1972.

Document is Restricted

This page is intentionally left blank

By virtue of paragraph(s) 1, 2 of Part 1 of Schedule 12A  
of the Local Government Act 1972.

Document is Restricted

This page is intentionally left blank